



Creative ceilings
for creative minds

OWAconsult® collection

OWA

OWAconsult® collection

BY HADI TEHERANI

Hadi



6 | Flexo



8 | Pix



10 | Oriental



12 | Trapeze



14 | Square



16 | Cloud



18 | Corpus



20 | OWAlight

OWAconsult® collection



24 | Unique



30 | OWApplan



32 | Bamboo



36 | Opus



38 | Creaprint



40 | Canto



42 | Curve



44 | Selecta



48 | FreeStyle
baffles



50 | FreeStyle
wall absorber



52 | Wallboard



54 | Free space



56 | Art



58 | OWAlumino



Creative ceilings for creative minds

OWAconsult® collection

BY HADI TEHERANI

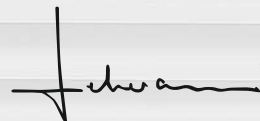

"More creativity and freedom of thought when designing a ceiling", that was the objective of our collaboration with the renowned international architect and product designer Hadi Teherani. With the fusion of intuitive design, the latest LED lighting technology and our manufacturing expertise, we have created an exciting range that transcends the visual expectations of a "normal" suspended ceiling. Combine these exciting designs with integration of services, sound absorption, fire resistance, sound attenuation and humidity resistance, the performance characteristics you would expect from OWA, and you arrive at "OWAconsult® collection". To ensure a trouble free installation you can also call on the help of our OWAconsult® specialists who are there to provide assistance every step of the way through your project, from design to completion, from concept to reality.

Creative shapes and sizes

Flexo

flexo

The attractive, minimalistic appearance of Flexo is available in four module options, 600 x 600 mm, 1200 x 300 mm, 1200 x 600 mm and 1200 x 1200 mm. Installed as a single or multiple module design, Flexo can be combined with energy efficient Flexo LED lights to provide the designer with the freedom to create a ceiling and lighting solution for most interior spaces.

Flexo



Flexo 1



Flexo 2



Flexo 3



Flexo 4

Flexo – mineral tiles

All edges

15

| | Length | Width | Thickness | Part no. | Units/pack | α_w /NRC | Del. Cat. |
|---------|---------|---------|-----------|----------|------------|-----------------|-----------|
| Flexo 1 | 600 mm | 600 mm | 15 mm | 00068084 | 10 | 0.85 | D |
| Flexo 2 | 1200 mm | 300 mm | 15 mm | 00068085 | 10 | 0.85 | D |
| Flexo 3 | 1200 mm | 600 mm | 15 mm | 00073869 | 10 | 0.85 | D |
| Flexo 4 | 1200 mm | 1200 mm | 20 mm | 00068087 | 6 | 0.85 | D |

Flexo 4 site applied reinforcing spline must be used.

Flexo 1-4 is also available in edge 15b (without extra costs). Thereto, please use the system S 15b OWAlone (limited combination possibilities).

Flexo LED – Integrated lighting

| | Length | Width | Height | Rating | Performance | Ballast unit | Part no. | Units/pack | Del. Cat. |
|----------------|--|--------|--------|--------|-------------|--------------|----------|------------|-----------|
| Flexo LED 1 | 600 mm | 600 mm | 140 mm | IP 20 | 76 W | LED drivers | 00068617 | 1 | D |
| Flexo LED 2 | 1200 mm | 300 mm | 140 mm | IP 20 | 76 W | LED drivers | 00068618 | 1 | D |
| Flexo LED 1 A* | 600 mm | 600 mm | 85 mm | IP 20 | 54 W | LED drivers | 00070653 | 1 | D |
| Flexo LED 2 A* | 1200 mm | 300 mm | 85 mm | IP 20 | 54 W | LED drivers | 00070654 | 1 | D |
| LINECT Unit | Package for power supply for Flexo LED 1 and 2 | | | | | | 00070946 | 1 | D |

Flexo LED 1 and 2: Colour 4000 K, neutral white, includes bulbs, frameless, dimmable DALI

* Flexo LED 1 A and 2 A: Colour 4000 K, neutral white, includes bulbs, with visible frame, suitable only for System S 15b OWAlone



S 15a cliq – suspension system

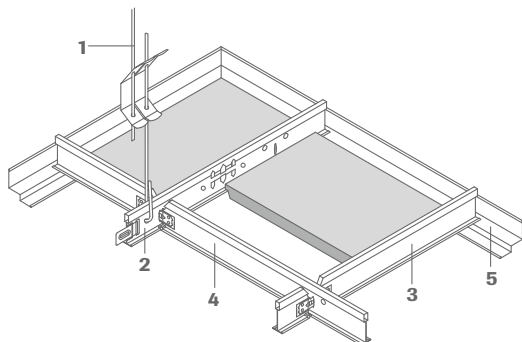

| | Product no. | Product/component description | Units/pack |
|---|-------------|---|------------------------|
| 1 | 12/30/2 | Adjustable hanger with double tension springs diameter: 4 mm, maximum load: 0.25 KN max. range of extension: 270 mm, a wire overhang of at least 15 mm must be provided | 100 pieces |
| 2 | cliq-15-MR | Main tee height: 38 mm, width: 15 mm, length: 3000 mm, visible side: white | 20 pieces |
| 3 | cliq-15-CT | Cross tee short, joggled height: 38 mm, width: 15 mm length: 300 mm, visible side: white length: 600 mm, visible side: white | 60 pieces 60 pieces |
| 4 | cliq-15-CT | Cross tee long, joggled height: 38 mm, width: 15 mm length: 1200 mm, visible side: white | 60 pieces |
| 5 | 50/15G | Shadow wall angle height: 33 mm, visible width: 15 mm, total width: 30 mm length: 3050 mm, visible side: white | 35 pieces |
| | 8040 | Reinforcing spline 1189 mm, zinc galvanized | 25 pieces |
| | 8041 | Fixing clip for no. 8040 (8 pieces per tile) | 250 pieces |
| | 42/15 | Contura-block, height: 8 mm, width: 15 mm, total width: 24 mm, white | 100 pieces |

Making your point

Pix

felvami

A fresh design approach has resulted in Pix, a visual recreation of the original acoustic ceiling tile but with many added benefits. Offering improved acoustic performance and a number of variations, Pix provides the visual contradiction of perforations on an un-perforated surface, but unlike the original design it is available in a number of variations including “holes” in a range of colours! Installed in conjunction with Sinfonia, Pix can be used to create notional zones within a room or just a sophisticated visual effect, especially when combined with our integrated Linear OWAlight.



Pix

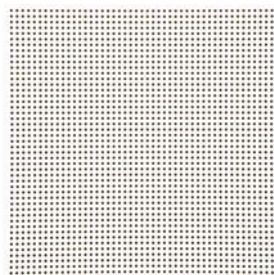

Pix 1

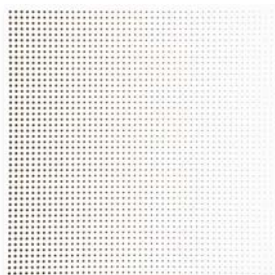

Pix 2

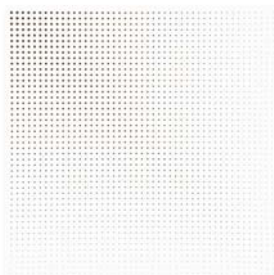

Pix 3

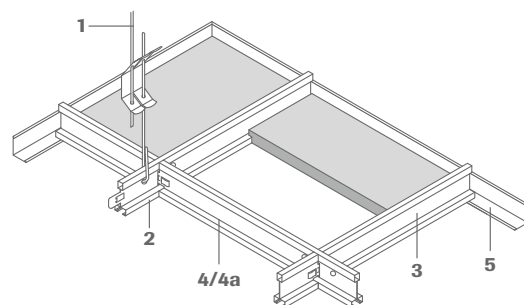

Pix – mineral tiles

All edges 15b

| | Length | Width | Thickness | Part no. | Units/pack | α_w /NRC | Del. Cat. |
|-------|---------|---------|-----------|----------|------------|-----------------|-----------|
| Pix 1 | 600 mm | 600 mm | 15 mm | 00068140 | 10 | 0.85 | D |
| | 1200 mm | 600 mm | 15 mm | 00068142 | 10 | 0.85 | D |
| | 1200 mm | 1200 mm | 20 mm | 00068143 | 6 | 0.85 | D |
| Pix 2 | 600 mm | 600 mm | 15 mm | 00068144 | 10 | 0.85 | D |
| | 1200 mm | 1200 mm | 20 mm | 00068145 | 6 | 0.85 | D |
| Pix 3 | 600 mm | 600 mm | 15 mm | 00068146 | 10 | 0.85 | D |
| | 1200 mm | 1200 mm | 20 mm | 00068147 | 6 | 0.85 | D |



S 15b OWAline – suspension system

| | Product no. | Product/component description | Units/pack |
|----|-------------|---|------------|
| 1 | 12/30/2 | Adjustable hanger with double tension springs diameter: 4 mm, maximum load: 0.25 KN max. range of extension: 270 mm, a wire overhang of at least 15 mm must be provided | 100 pieces |
| 2 | 3500 | Main tee height: 38 mm, width: 14.3 mm, length: 3000 mm, cross tee slots at 600 mm centres exterior: white, recess: white | 20 pieces |
| 2 | 3501 | Main tee height: 38 mm, width: 14.3 mm, length: 3600 mm, cross tee slots at 1200 mm centres exterior: white, recess: white | 20 pieces |
| 3 | 3512 | Cross tee height: 38 mm, width: 14.3 mm, length: 600 mm exterior: white, recess: white | 60 pieces |
| 4 | 3514 | Cross tee height: 38 mm, width: 14.3 mm, length: 1200 mm exterior: white, recess: white, with central cross tee slot | 60 pieces |
| 4a | 3524 | Cross tee height: 38 mm, width: 14.3 mm, length: 1200 mm exterior: white, recess: white, without central cross tee slot | 60 pieces |
| 5 | 51/32G | Wall angle height: 32 mm, width: 19 mm, length: 3000 mm, visible side: white | 30 pieces |
| 5 | 1456 | Wall angle height: 32 mm, width: 15 mm, length: 3000 mm, upstand: 7.5 mm, visible side: white | 10 pieces |
| | 8040 | Reinforcing spline 1189 mm, zinc galvanized | 25 pieces |
| | 8041 | Fixing clip for no. 8040 (8 pieces per tile) | 250 pieces |

Can be combined with OWAlight, page 21.

Distinction in design

Oriental *flexa*

Oriental provides a bold, geometric, interlocking design that encompasses the practical, square ceiling grid within its own identity and enables the installation of modular service elements such as Flexo LED lights where required. Oriental's striking appearance can be illuminated even more with the inclusion of OWALights, the integrated Linear LED's that disappear or appear at the flick of a switch.

Oriental



600 x 600 mm

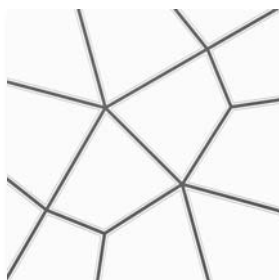

1200 x 1200 mm

Oriental – mineral tiles

All edges **15b**

| Length | Width | Thickness | Part no. | Units/pack | α_w /NRC | Del. Cat. |
|---------|---------|-----------|----------|------------|-----------------|-----------|
| 600 mm | 600 mm | 15 mm | 00068148 | 10 | 0.85 | D |
| 1200 mm | 1200 mm | 20 mm | 00068149 | 6 | 0.85 | D |



S 15b OWAline – suspension system

| | Product no. | Product/component description | Units/pack |
|-----------|-------------|---|------------|
| 1 | 12/30/2 | Adjustable hanger with double tension springs diameter: 4 mm, maximum load: 0.25 KN max. range of extension: 270 mm, a wire overhang of at least 15 mm must be provided | 100 pieces |
| 2 | 3500 | Main tee height: 38 mm, width: 14.3 mm, length: 3000 mm, cross tee slots at 600 mm centres exterior: white, recess: white | 20 pieces |
| 2 | 3501 | Main tee height: 38 mm, width: 14.3 mm, length: 3600 mm, cross tee slots at 1200 mm centres exterior: white, recess: white | 20 pieces |
| 3 | 3512 | Cross tee height: 38 mm, width: 14.3 mm, length: 600 mm exterior: white, recess: white | 60 pieces |
| 4 | 3514 | Cross tee height: 38 mm, width: 14.3 mm, length: 1200 mm exterior: white, recess: white, with central cross tee slot | 60 pieces |
| 4a | 3524 | Cross tee height: 38 mm, width: 14.3 mm, length: 1200 mm exterior: white, recess: white, without central cross tee slot | 60 pieces |
| 5 | 51/32G | Wall angle height: 32 mm, width: 19 mm, length: 3000 mm, visible side: white | 30 pieces |
| 5 | 1456 | Wall angle height: 32 mm, width: 15 mm, length: 3000 mm, upstand: 7.5 mm, visible side: white | 10 pieces |
| | 8040 | Reinforcing spline 1189 mm, zinc galvanized | 25 pieces |
| | 8041 | Fixing clip for no. 8040 (8 pieces per tile) | 250 pieces |

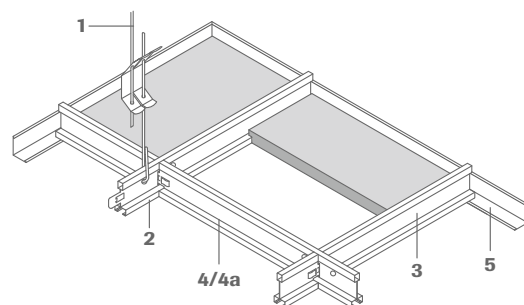

Can be combined with OWAlight, page 21.



A revolution in ceiling design

Trapeze *Johnson*

Creating an inspired design with integrated lighting, acoustic performance and aesthetics all in one ceiling can only be the result of inspired design and lateral thinking. With its delicate diagonal and perpendicular lines emphasized by the soft complementary, energy efficient Trapeze LED, this design offers a subtle visual interest that can be made even more striking by the inclusion and skilful placing of OWALights, the integrated Linear LED's that disappear or appear at the flick of a switch.

Trapeze

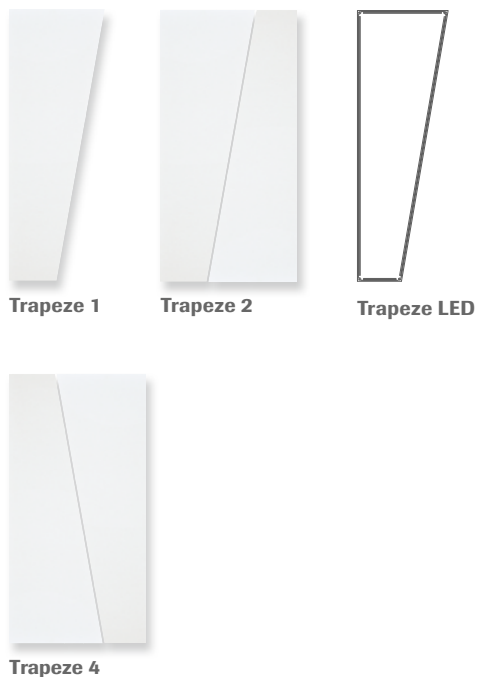

Trapeze – mineral tiles

All edges

15b

10

| | Length | Width | Thickness | Part no. | Units/pack | α_w /NRC | Del. Cat. |
|-----------|---------|------------|-----------|----------|------------|-----------------|-----------|
| Trapeze 1 | 1200 mm | 400/200 mm | 20 mm | 00068150 | 16 | 0.85 | D |
| Trapeze 2 | 1200 mm | 600 mm | 20 mm | 00068151 | 8 | 0.85 | D |
| Trapeze 4 | 1200 mm | 600 mm | 20 mm | 00070416 | 8 | 0.85 | D |

Trapeze LED – Integrated lighting

| | Length | Width | Height | Rating | Performance | Ballast unit | Part no. | Units/pack | Del. Cat. |
|---------------------------------|--|------------|--------|--------|-------------|--------------|----------|------------|-----------|
| Trapeze LED | 1200 mm | 400/200 mm | 140 mm | IP 20 | 72 W | LED drivers | 00068451 | 1 | D |
| Trapeze LED – emergency light | 1200 mm | 400/200 mm | 140 mm | IP 20 | 72 W | LED drivers | 00074503 | 1 | D |
| Trapeze LED A | 1200 mm | 400/200 mm | 85 mm | IP 20 | 54 W | LED drivers | 00070394 | 1 | D |
| Trapeze LED A – emergency light | 1200 mm | 400/200 mm | 85 mm | IP 20 | 56 W | LED drivers | 00075938 | 1 | D |
| LINECT Unit | Package for power supply for Trapeze LED | | | | | | 00070946 | 1 | D |
| LINECT Unit | Package for power supply for Trapeze LED emergency light | | | | | | 00074686 | 1 | D |
| L profile | 1190 mm, 10 x 8 mm, white RAL 9010 mat for Trapeze 1 using Trapeze LED | | | | | | 00069997 | 1 | D |

Trapeze LED: Colour 4000 K, neutral white, includes bulbs, frameless, dimmable DALI

Trapeze LED A: Colour 4000 K, neutral white, includes bulbs, with visible frame, dimmable DALI



S 15b OWAline – suspension system

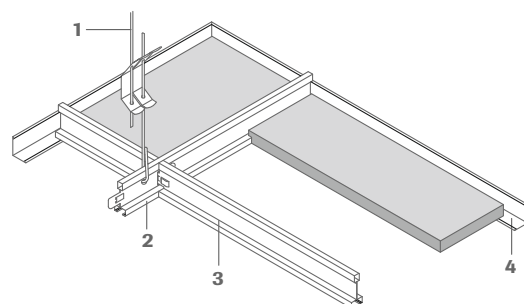

| | Product no. | Product/component description | Units/pack |
|---|-------------|---|------------|
| 1 | 12/30/2 | Adjustable hanger with double tension springs diameter: 4 mm, maximum load: 0.25 KN max. range of extension: 270 mm, a wire overhang of at least 15 mm must be provided | 100 pieces |
| 2 | 3500 | Main tee height: 38 mm, width: 14.3 mm, length: 3000 mm, cross tee slots at 600 mm centres exterior: white, recess: white | 20 pieces |
| 3 | 3524 | Cross tee height: 38 mm, width: 14.3 mm, length: 1200 mm exterior: white, recess: white, without central cross tee slot | 60 pieces |
| 4 | 51/32G | Wall angle height: 32 mm, width: 19 mm, length: 3000 mm, visible side: white | 30 pieces |
| 4 | 1456 | Wall angle height: 32 mm, width: 15 mm, length: 3000 mm, upstand: 7.5 mm, visible side: white | 10 pieces |
| | 37 | L profile for Trapeze 1 length: 1250 mm, trim onsite | 50 pieces |

Can be combined with OWAlight, page 21.

Out in the open

Square *felami*

The floating "Square" is constructed using 13 vertical baffles in two depths and six lengths suspended together in a single block.

"Square" can be used to optimize acoustics in spaces or projects where thermal mass is an integral part of the building design or where the client requires a different visual effect. By combining several "Squares" or including the "Square" LED Linear light package a variety of different visual effects can be created.



Square

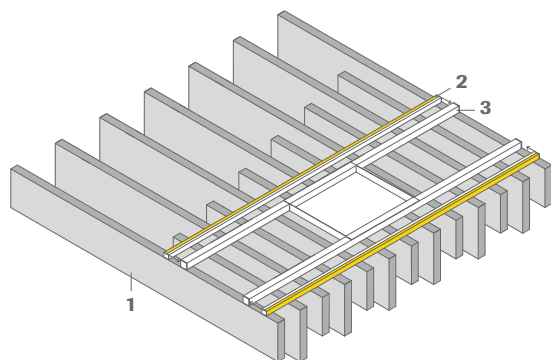
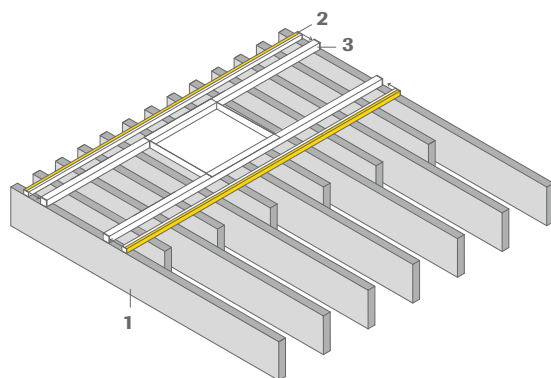

1 Square – baffle tile package

All edges

3

| Length | Height | Thickness | Units/pack | α_w /NRC | Part no. | Del. Cat. |
|---------|--------|-----------|------------|-----------------|----------|-----------|
| 1200 mm | 150 mm | 30 mm | 7 | 0.65 | 00069106 | D |
| 830 mm | 200 mm | 30 mm | 1 | | | |
| 780 mm | 200 mm | 30 mm | 1 | | | |
| 730 mm | 200 mm | 30 mm | 1 | | | |
| 675 mm | 200 mm | 30 mm | 1 | | | |
| 620 mm | 200 mm | 30 mm | 1 | | | |
| 570 mm | 200 mm | 30 mm | 1 | | | |

Package content: 7 pieces, length: 1200 mm, 1 piece each of the shorter length; total number of baffles per package: 13 pieces, Sinfonia tile surface

2 Square LED – light package Square – optional

| Length | Width | Height | Rating | Performance | Light colour | Ballast unit | Part no. | Units/pack | Del. Cat. |
|--|-------|--------|--------|-------------|--------------|--------------|----------|------------|-----------|
| 1160 mm | 26 mm | 24 mm | IP 20 | 12 W/m | 4000 K | LED drivers | 00074074 | 1 | D |
| 1160 mm | 26 mm | 24 mm | IP 20 | 14.4 W/m | RGB | LED drivers | 00074075 | 1 | D |
| Transformer for LED light package neutral white (4000 K) | | | | | | | 00074295 | 1 | D |
| Transformer for LED light package RGB | | | | | | | 00074254 | 1 | D |

Package contains: 2 LED profiles, incl. the necessary cabling, 4 fastening clips. LED driver to be ordered separately.
The RGB package includes: control unit and remote control.

The LED profiles (2) are fastened to the square profiles of the Square design package (3) using the included fastening clips. Pass the ready-made cable through the square profile and connect it to the LED driver. The LED driver is placed on the body of the Square's hanger structure (3). Ask your electrical contractor to connect the Square to the power supply.

3 Square – construction package

| Product/component description | Units/pack | Part no. | Del. Cat. |
|---|------------|----------|-----------|
| Square profile 25 x 25 x 2.0 mm, length: approx. 1220 mm, colour: white, fully assembled with connector bar | 2 pieces | 00069012 | D |
| Connector bar 305 x 200 x 1.0 mm, white | 1 piece | | |
| Spacer sleeve M6 x 25 mm, white, for direct installation | 4 pieces | | |
| Fixing plug, Ø 11.6 mm, white, for square profile keyholes | 26 pieces | | |
| Threaded sleeve M6 x 30 mm, for suspended installation | 4 pieces | | |
| M6 x 15 mm, zinc galvanized, for suspended installation | 4 pieces | | |

See brochure no. 1020 e Cloud and Square



Every Cloud has a silver lining

Cloud

Johnson

Cloud baffle kits are available in two versions, Cloud 150 and Cloud 200. They each comprise a set number of vertical baffles suspended together to form a simple, round shape on the ceiling. When installed together they can be overlapped, allowing you to create a Cloud formation. For a more dramatic effect, add the Cloud LED package and create rays of sunshine or your very own weather front. When used in projects utilising thermal mass they can also be a major contributor to the acoustic comfort of the internal environment.

Cloud

Cloud 150

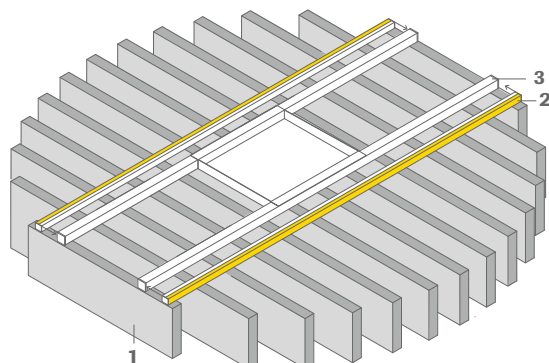

Cloud 200

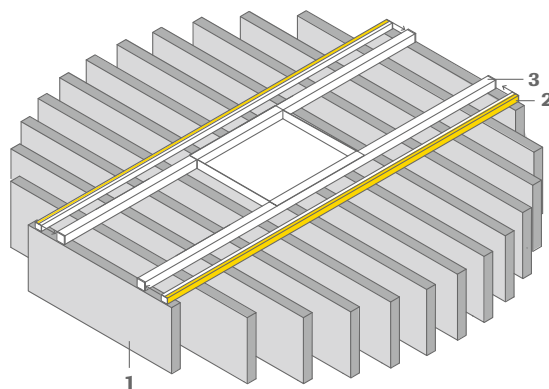

1 Cloud 150 – baffle tile package

All edges **3**

| Length | Height | Thickness | Units/pack | α_w /NRC | Part no. | Del. Cat. |
|---------|--------|-----------|------------|-----------------|----------|-----------|
| 1295 mm | 150 mm | 30 mm | 1 | 0.65 | 00069107 | D |
| 1280 mm | 150 mm | 30 mm | 2 | | | |
| 1230 mm | 150 mm | 30 mm | 2 | | | |
| 1150 mm | 150 mm | 30 mm | 2 | | | |
| 1020 mm | 150 mm | 30 mm | 2 | | | |
| 825 mm | 150 mm | 30 mm | 2 | | | |
| 500 mm | 150 mm | 30 mm | 2 | | | |

1 Cloud 200 – baffle tile package

All edges **3**

| Length | Height | Thickness | Units/pack | α_w /NRC | Part no. | Del. Cat. |
|---------|--------|-----------|------------|-----------------|----------|-----------|
| 1295 mm | 200 mm | 30 mm | 1 | 0.65 | 00069108 | D |
| 1280 mm | 200 mm | 30 mm | 2 | | | |
| 1230 mm | 200 mm | 30 mm | 2 | | | |
| 1150 mm | 200 mm | 30 mm | 2 | | | |
| 1020 mm | 200 mm | 30 mm | 2 | | | |
| 825 mm | 200 mm | 30 mm | 2 | | | |
| 500 mm | 200 mm | 30 mm | 2 | | | |

Total number of baffles per package: 13 pieces, Sinfonia tile surface

2 Cloud LED – light package Cloud – optional

| Length | Width | Height | Rating | Performance | Light colour | Ballast unit | Part no. | Units/pack | Del. Cat. |
|--|-------|--------|--------|-------------|--------------|--------------|----------|------------|-----------|
| 1160 mm | 26 mm | 24 mm | IP 20 | 12 W/m | 4000 K | LED drivers | 00074074 | 1 | D |
| 1160 mm | 26 mm | 24 mm | IP 20 | 14.4 W/m | RGB | LED drivers | 00074075 | 1 | D |
| Transformer for LED light package neutral white (4000 K) | | | | | | | 00074295 | 1 | D |
| Transformer for LED light package RGB | | | | | | | 00074254 | 1 | D |

Package contains: 2 LED profiles, incl. the necessary cabling, 4 fastening clips. LED driver to be ordered separately.

The RGB package includes: control unit and remote control.

The LED profiles (2) are fastened to the square profiles of the Cloud construction package (3) using the included fastening clips. Pass the ready-made cable through the square profile and connect it to the LED driver. The LED driver is placed on the body of the Cloud's hangar structure (3). Ask your electrical contractor to connect the Square to the power supply.

3 Cloud – construction package

| Product/component description | Units/pack | Part no. | Del. Cat. |
|---|------------|----------|-----------|
| Square profile 25 x 25 x 2.0 mm, length: approx. 1220 mm, colour: white, fully assembled with connector bar | 2 pieces | 00069012 | D |
| Connector bar 305 x 200 x 1.0 mm, white | 1 piece | | |
| Spacer sleeve M6 x 25 mm, white, for direct installation | 4 pieces | | |
| Fixing plug, Ø 11.6 mm, white, for square profile keyholes | 26 pieces | | |
| Threaded sleeve M6 x 30 mm, for suspended installation | 4 pieces | | |
| M6 x 15 mm, zinc galvanized, for suspended installation | 4 pieces | | |

See brochure no. 1020 e Cloud and Square



Classical styling – individual design freedom

Corpus

Stylistically uncompromising, functional with a plethora of design options – these are the main distinguishing features of the OWAconsult® collection. Corpus has now succeeded in expanding this freedom even further. Ultrafine, white, fleece-covered surfaces are interwoven seamlessly, thereby modelling the formal content and cohesion of the individual elements. That way, Corpus blends avant-garde freedom with classical styling, giving it its own, unmistakable impression. In addition there are the outstanding absorption properties of the individual elements, which ensure exemplary room acoustics, especially when they are combined.

Corpus



Corpus

| | Length | Width | Height | Thickness | Visible side | α_w /NRC | Part no. | Del. Cat. |
|-------------|---------|---------|--------|-----------|-----------------------|-----------------|----------|-----------|
| Corpus S1 | 520 mm | 520 mm | 150 mm | 40 mm | fleece covered, white | 1.00 / 0.95 | 00074869 | D |
| Corpus S2 | 520 mm | 520 mm | 300 mm | 40 mm | fleece covered, white | 1.00 / 0.95 | 00074870 | D |
| Corpus M1 | 1120 mm | 520 mm | 150 mm | 40 mm | fleece covered, white | 1.00 / 0.95 | 00074871 | D |
| Corpus M2 | 1120 mm | 520 mm | 300 mm | 40 mm | fleece covered, white | 1.00 / 0.95 | 00074872 | D |
| Corpus L1 | 1120 mm | 1120 mm | 150 mm | 40 mm | fleece covered, white | 1.00 / 0.95 | 00074873 | D |
| Corpus L2 | 1120 mm | 1120 mm | 300 mm | 40 mm | fleece covered, white | 1.00 / 0.95 | 00074874 | D |
| Corpus XL1 | 1120 mm | 1720 mm | 150 mm | 40 mm | fleece covered, white | 1.00 / 0.95 | 00074875 | D |
| Corpus XL2 | 1120 mm | 1720 mm | 300 mm | 40 mm | fleece covered, white | 1.00 / 0.95 | 00074876 | D |
| Corpus XXL1 | 1120 mm | 2320 mm | 150 mm | 40 mm | fleece covered, white | 1.00 / 0.95 | 00074877 | D |
| Corpus XXL2 | 1120 mm | 2320 mm | 300 mm | 40 mm | fleece covered, white | 1.00 / 0.95 | 00074878 | D |

Packing unit for all canopies: 1 piece per parcel
See brochure no. 1019 e Corpus

Fitting set for ceiling installation

| | Component description | Teile-Nr. |
|-------------|--|-----------|
| Corpus S1 | Fitting set contains 4 pieces of rope sets consisting of suspension wire, 1500 mm, rope adjuster with safety hook, fixture of ceiling M6 | 00071588 |
| Corpus S2 | | |
| Corpus M1 | | |
| Corpus M2 | | |
| Corpus L1 | | |
| Corpus L2 | Fitting set contains 6 pieces of rope sets consisting of suspension wire, 1500 mm, rope adjuster with safety hook, fixture of ceiling M6 | 00071589 |
| Corpus XL1 | | |
| Corpus XL2 | 2 x fitting set contains 4 pieces of rope sets consisting of suspension wire, 1500 mm, rope adjuster with safety hook, fixture of ceiling M6 | 00071588 |
| Corpus XXL1 | | |
| Corpus XXL2 | | |

Please order one fitting set per canopy. The price includes the fitting set.

Corpus S1

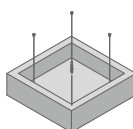

Corpus M1

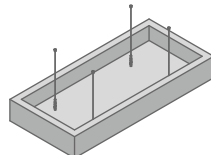

Corpus L1

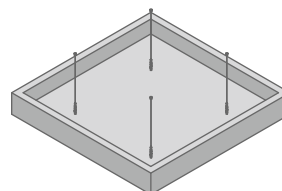

Corpus XL1

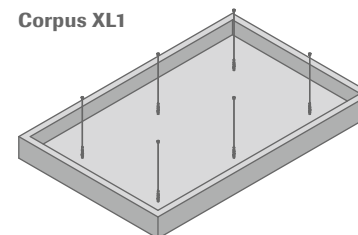

Corpus XXL1

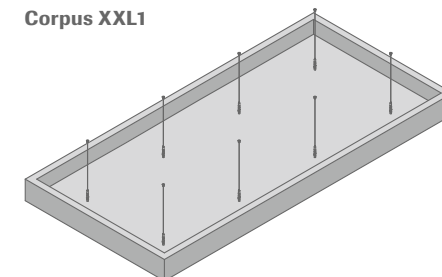

The art of light

OWAlight *Julian*

Integrated into special S 15b OWAline cross tees, OWAlights are installed as part of the standard ceiling grid and can appear or disappear at the flick of a switch. Available in 1200 mm or 600 mm lengths they are invisible when turned off, but tuned on, they can be used to illuminate, emphasise and create a totally different ambience for the room.

OWAlight

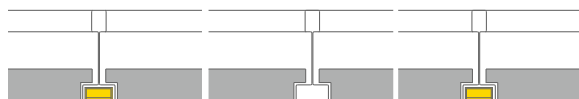

OWAlight – LED cross tees for S 15b OWAline

| | Product/component description | Part no. | Units/pack | Del. Cat. |
|----|---|----------|------------|-----------|
| 6 | OWAlight 1 LED cross tee, Cross tee, length: 600 mm, height: 38 mm, width: 14.3 mm, white exterior, interior: LED light band over a length of 600 mm, rails delivered ready to plug in, cable length 1200 mm | 00072860 | 1 | D |
| 4 | OWAlight 2 LED cross tee, Cross tee, length: 1200 mm, height: 38 mm, width: 14.3 mm, white exterior, with central cross tee slot, interior: LED light band over a length of 600 mm, rails delivered ready to plug in, cable length 1200 mm | 00072861 | 1 | D |
| 4 | OWAlight 3 LED cross tee, Cross tee, length 1200 mm, height: 38 mm, width: 14.3 mm, white exterior, with central cross tee slot, interior: LED light band over a length of 1200 mm, rails delivered ready to plug in, cable length 1200 mm | 00072862 | 1 | D |
| 4a | OWAlight 3a LED cross tee, Cross tee, length 1200 mm, height: 38 mm, width: 14.3 mm, white exterior, without central cross tee slot, interior: LED light band over a length of 1200 mm, rails delivered ready to plug in, cable length 1200 mm | 00072863 | 1 | D |
| | Transformer 100 W, incl. 1 piece multi-plug with connection cable 2000 mm (dimnable) | 00070519 | 1 | D |
| | Transformer 185 W, incl. 2 pieces multi-plug with connection cable 2000 mm (dimnable) | 00070520 | 1 | D |
| | Transformer 100 W, DALI dimmable | 00076338 | 1 | D |
| | Transformer 240 W, DALI dimmable | 00076339 | 1 | D |
| | Multiple plug | 00076182 | 1 | D |
| | Extension cable with plug and socket, length: 2000 mm | 00070521 | 1 | D |
| | Dimmer – smartphone/RF Remote LED dimmer for transformer, no DALI | 00073312 | 1 | D |
| | Amplifier for LED dimmer, 34 x 74 x 15 mm, not for DALI | 00073313 | 1 | D |
| | Portable remote control for LED dimmer, 122 x 35 x 9 mm, not for DALI | 00073314 | 1 | D |

OWAlight “LED” cross tees produce neutral white light (4000K). Easily connected to the transformer they form part of the suspension system S15b OWAline and can be used to form Linear, parallel, rectangular or square patterns by replacing standard cross tee No’s 3514, 3524 and /or 3512. Based on anticipated room usage, dimensions, décor, building orientation and available natural daylight the OWAconsult team can, where required, provide lighting calculations and layout plans. Colour 4000 K, neutral white

N.B. OWAlight cross tees are suitable for use with components 3500, 3512, 3514 and 3524 and should only be used with the system components shown below. The suitability of fitting OWAlights into an existing S 15b CONSULT system should be confirmed with the OWAconsult team prior to purchase or installation.”



S 15b OWAline – suspension system

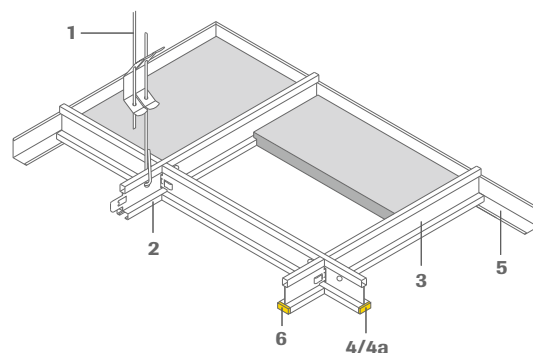

| | Product no. | Product/component description | Units/pack |
|---|-------------|---|------------|
| 1 | 12/30/2 | Adjustable hanger with double tension springs, diameter: 4 mm, maximum load: 0.25 KN, max. range of extension: 270 mm, a wire overhang of at least 15 mm must be provided | 100 pieces |
| 2 | 3500 | Main tee, height: 38 mm, width: 14.3 mm, length: 3000 mm, cross tee slots at 600 mm centres exterior: white, recess: white | 20 pieces |
| 2 | 3501 | Main tee, height: 38 mm, width: 14.3 mm, length: 3600 mm, cross tee slots at 1200 mm centres exterior: white, recess: white | 20 pieces |
| 3 | 3512 | Cross tee, height: 38 mm, width: 14.3 mm, length: 600 mm, exterior: white, recess: white | 60 pieces |
| 3 | 3514 | Cross tee, height: 38 mm, width: 14.3 mm, length: 1200 mm exterior: white, recess: white, with central cross tee slot | 60 pieces |
| 3 | 3524 | Cross tee, height: 38 mm, width: 14.3 mm, length: 1200 mm exterior: white, recess: white, without central cross tee slot | 60 pieces |
| 5 | 51/32G | Wall angle, height: 32 mm, width: 19 mm, length: 3000 mm, visible side: white | 30 pieces |
| 5 | 1456 | Wall angle, height: 32 mm, width: 15 mm, length: 3000 mm, upstand: 7.5 mm, visible side: white | 10 pieces |



Exciting innovation

OWAconsult® collection

In addition to our collaboration with Hadi Teherani, OWAconsult® has a continuous programme of research and development headed up by our own team of architects, acousticians, designers and technical personnel. Our continuing mission is to develop exciting products that combine product performance, aesthetics, practical application, environmental awareness and reflect the requirements of tomorrow's ceilings today.

Design meets environment

Unique

Unique is an exceptional ceiling panel combining three fundamental product characteristics: sound, fire and environmental protection. Unique is a wet-felt mineral tile with an unparalleled appearance. Good to know: Unique is 100% recycable. The stone grey surface in combination with the Harmony pattern and a concealed ceiling grid will convince you.



Unique



Unique

Unique – mineral tiles

All edges



| Length | Width | Thickness | Bevel | Part no. | Units/pack | α_w /NRC | Del. Cat. |
|---------|--------|-----------|-------|----------|------------|-----------------|-----------|
| 625 mm | 625 mm | 20 mm | white | 00073006 | 8 | 0.65 / 0.70 | D |
| 625 mm | 625 mm | 20 mm | raw | 00073004 | 8 | 0.65 / 0.70 | D |
| 1250 mm | 625 mm | 20 mm | white | 00073005 | 8 | 0.65 / 0.70 | D |
| 1250 mm | 625 mm | 20 mm | raw | 00072983 | 8 | 0.65 / 0.70 | D |

You can combine tiles with white and raw bevel.

Lifetime LED – Integrated lighting

| Length | Width | Height | Rating | Performance | Ballast unit | Part no. | Units/pack | Del. Cat. |
|--------|--------|--------|--------|-------------|--------------|----------|------------|-----------|
| 625 mm | 625 mm | 105 mm | IP 20 | 41 W | LED drivers | 00074741 | 1 | D |

Colour 4000 K, dimmable DALI incl. mounting kit

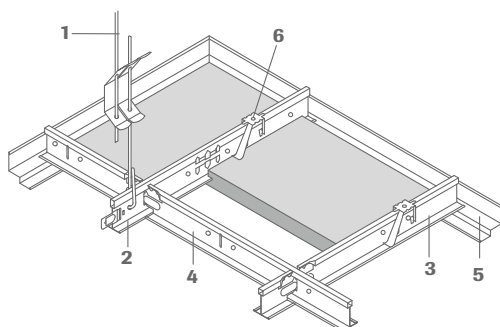

S 19 Teccor – suspension system

| | Product no. | Product/component description | Units/pack |
|---|-------------|---|------------|
| 1 | 12 / 30 / 2 | Adjustable hanger with double tension springs diameter: 4 mm, maximum load: 0.25 KN max. range of extension: 270 mm; a wire overhang of at least 15 mm must be provided | 100 pieces |
| 2 | 45 | Main tee, height: 38 mm, width: 24 mm length: 3750 mm | 25 pieces |
| 3 | 46 | Cross tee, height: 32 mm, width: 24 mm length: 625 mm | 75 pieces |
| 4 | 47 | Cross tee, height: 32 mm, width: 24 mm length: 1250 mm | 50 pieces |
| 5 | 50 / 19 | Wall angle, height: 38 mm, total width: 30 mm, visible width: 15 mm, length: 3050 mm, visible side: white | 15 pieces |
| 6 | 819 | Hold down clip for no. 45, 46, 47; corrosion-resistant | 500 pieces |

When the ceiling becomes unique

Unique

Usually there is nothing unique about industrially manufactured mineral ceiling tiles. At OWA we think differently. With the introduction of Unique the company offers a 100% recyclable wet-felt mineral tile with a very special individual appearance. The stone-grey surface reflects in lighter or darker nuances tile by tile. The overall image of this elegant ceiling thereby enhances any room.

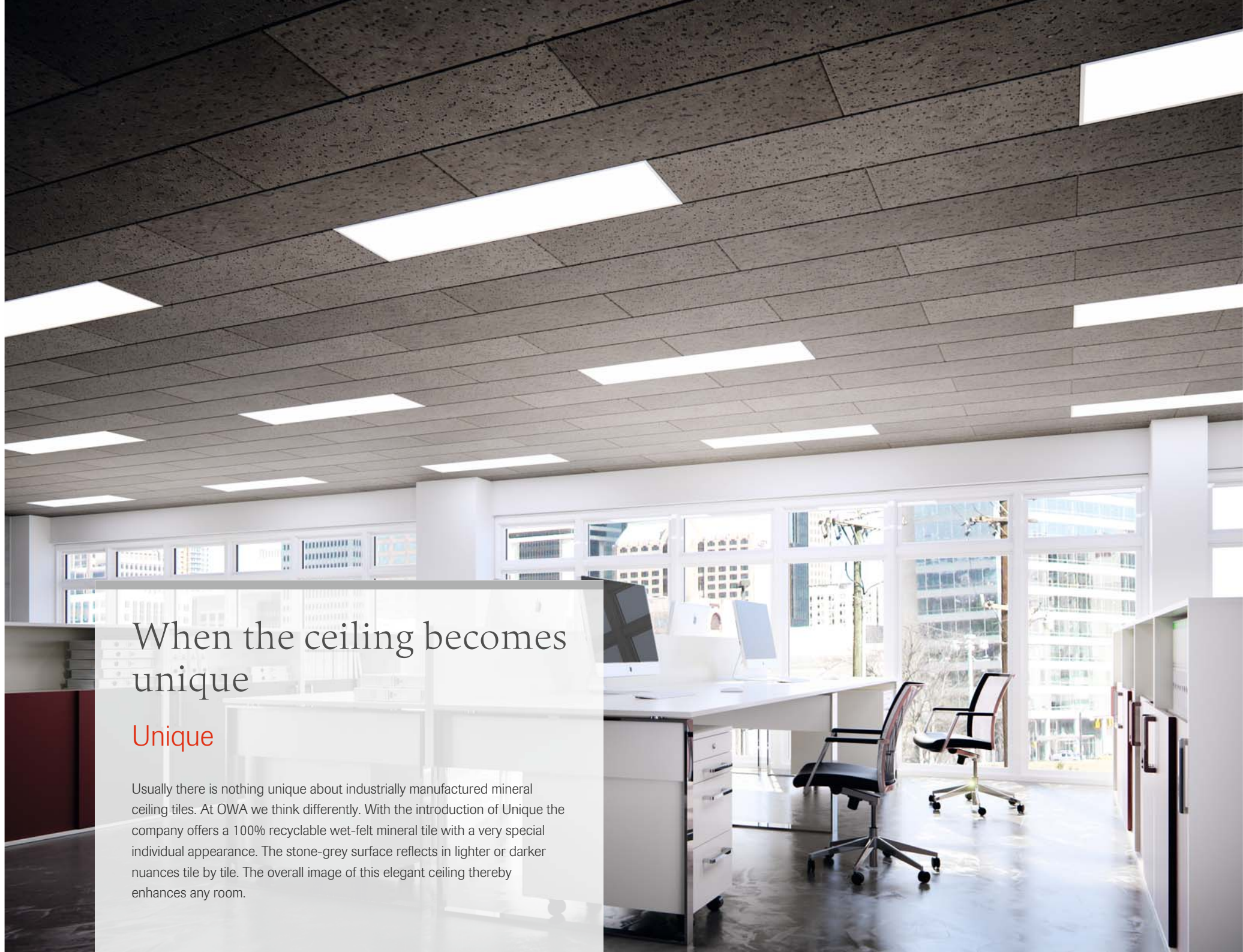

Unique



Unique

Unique – mineral tiles

All edges 

| Length | Width | Thickness | Bevel | Part no. | Units/pack | α_w /NRC | Del. Cat. |
|---------|----------|-----------|-------|----------|------------|-----------------|-----------|
| 1250 mm | 312,5 mm | 15 mm | white | 00072978 | 10 | 0.65 / 0.70 | D |
| 1250 mm | 312,5 mm | 15 mm | raw | 00073002 | 10 | 0.65 / 0.70 | D |

You can combine tiles with white and raw bevel.



S 1 – suspension system direct fixing

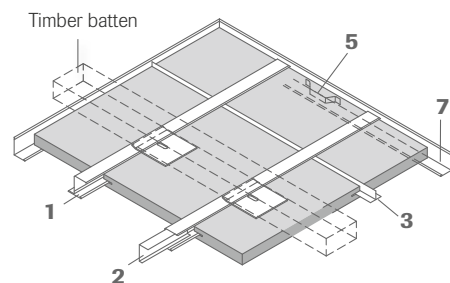

| | Product no. | Product/component description | Units/pack |
|---|-------------|---|------------|
| 1 | 20 | Z profile height: 21 mm, width: 19 mm, length: 3000 mm zinc galvanized | 25 pieces |
| 2 | 25 | Connector, length: 150 mm zinc galvanized | 100 pieces |
| 3 | 23 | T profile height: 12.5 mm, width: 10 mm, length: 295 mm zinc galvanized | 250 pieces |
| 4 | 24* | L profile height: 14 mm, width: 10 mm, length: 307 mm zinc galvanized | 200 pieces |
| 5 | 52 | Wall spring clip width: 16 mm, length: 110 mm, bronzed | 100 pieces |
| 6 | 62 | Direct fix clip size: 50 x 55 mm | 100 pieces |
| | 91 | Wood screw 5/25 mm, zinc galvanized | 500 pieces |
| 7 | 50G | Wall angle height: 24 mm, width: 19 mm, length: 3050 mm, visible side: white | 40 pieces |

* Please calculate 4 L profiles no. 24 for every room (for installation of the last tile).

When the ceiling becomes unique

Unique

With „Unique“, we are offering a completely trendy product that is based on sustainability. Interior designers now have the opportunity to give each room a completely individual touch. The subtle and unique colour shading of each individual tile is not just everything that „Unique“ has to offer by some way: a surrounding white bevel on the edge of the tiles emphasises the tile format and allows a completely new look for the ceiling surface.

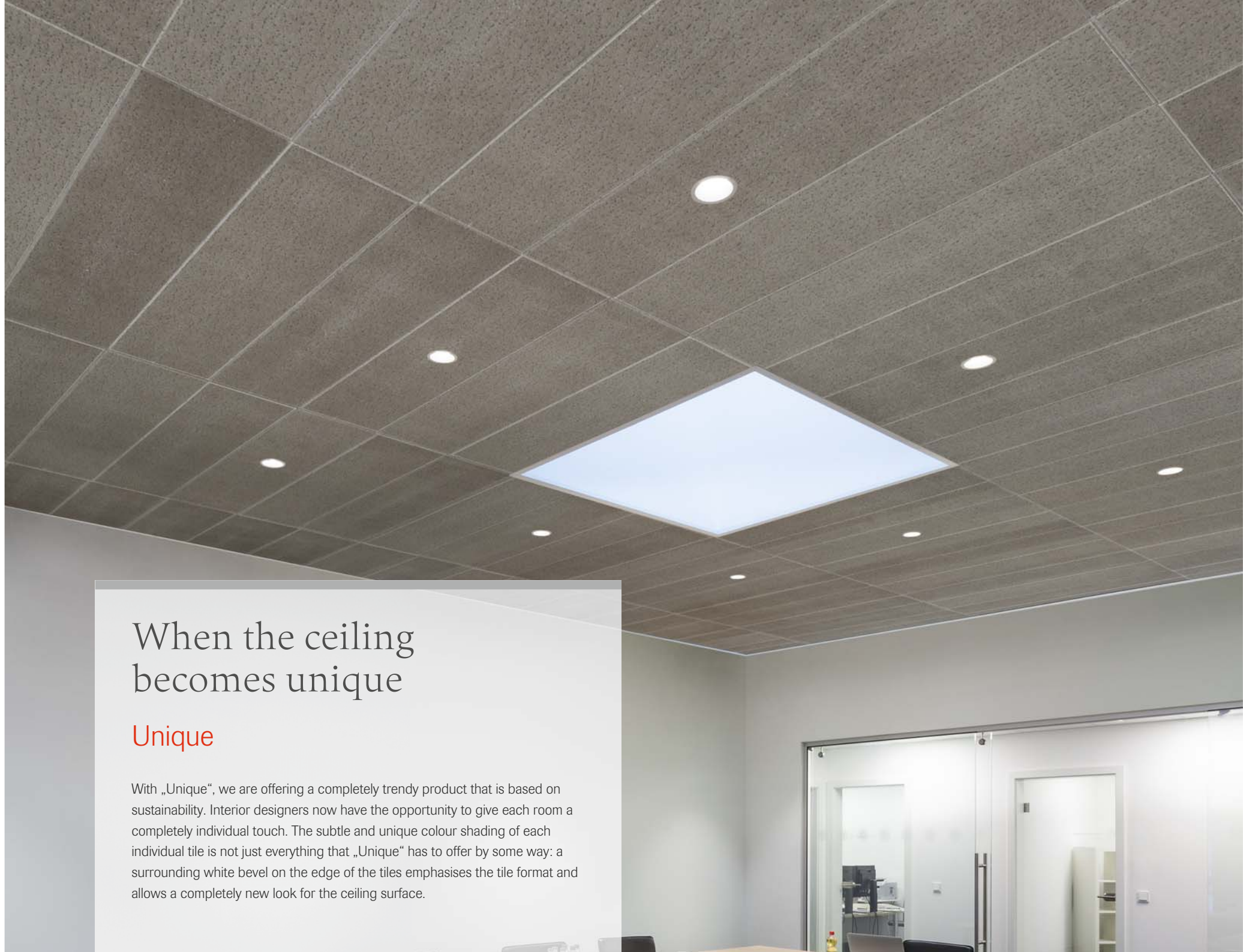

Unique



Unique

Unique – mineral tiles

Le  4 Se  10

| Length | Width | Thickness | Bevel | Part no. | Units/pack | α_w /NRC | Del. Cat. |
|---------|----------|-----------|-------|----------|------------|-----------------|-----------|
| 1250 mm | 312,5 mm | 20 mm | white | 00072980 | 8 | 0.65 / 0.70 | D |
| 1250 mm | 312,5 mm | 20 mm | raw | 00073003 | 8 | 0.65 / 0.70 | D |

You can combine tiles with white and raw bevel.

Lifetime LED – Integrated lighting

| Length | Width | Height | Rating | Performance | Ballast unit | Part no. | Units/pack | Del. Cat. |
|---------|----------|--------|--------|-------------|--------------|----------|------------|-----------|
| 1250 mm | 312,5 mm | 105 mm | IP 20 | 35 W | LED drivers | 00076277 | 1 | D |

Colour 4000 K, dimmable DALI incl. mounting kit (the light can only be used for suspended ceilings)

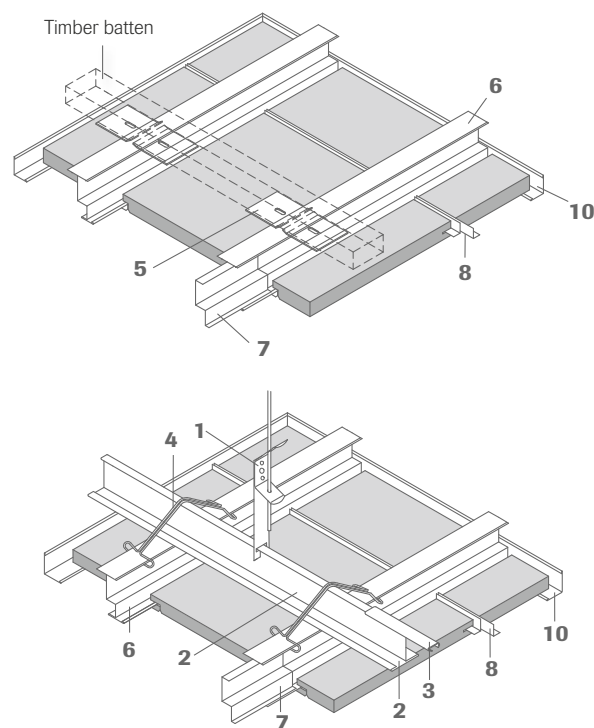

S 9a – suspension system

| | Product no. | Product/component description | Units/pack |
|----|-------------|---|------------|
| 1 | 12 / 10 | Adjustable hanger length: 110 mm, width: 20 mm, zinc galvanized maximum load: 0.15 kN | 100 pieces |
| 2 | 70 | Primary tee profile height: 40 mm, width: 40 mm, length: 5000 mm zinc galvanized | 8 pieces |
| 3 | 77 | Connector length: 100 mm | 100 pieces |
| 4 | 60 | Spring clip length: 180 mm | 500 pieces |
| 5 | 62 | Direct fix clip size: 50 x 55 mm | 100 pieces |
| 6 | 63 | Shadow Z profile height: 55 mm, flange width: 19 mm, length: 3000 mm, 4000 mm, zinc galvanized special lengths on request | 10 pieces |
| 7 | 64 | Connector height: 54 mm, width: 20 mm, length: 150 mm, zinc galvanized | 100 pieces |
| 8 | 24 | L profile height: 14 mm, width: 10 mm, length: 307 mm | 200 pieces |
| 9 | 91 | Wood screw 5 / 25 mm, galvanised | 500 pieces |
| 10 | 50G | Wall spring clip width: 16 mm, length: 110 mm, bronzed | 100 pieces |



Accept no limits!

OWAplan

A combination of fire resistance, acoustic performance and a monolithic finish in one ceiling system: OWAplan S 7. Restaurants, entrance halls, museums, shopping malls, hotel foyers and even private houses - areas where technical performance can be as critical as the need for an elegant, minimalist appearance. Sometimes colour is the key to achieving the ideal ambiance and OWAplan performs again! The choice is yours, black white or almost any RAL colour. OWAplan is available in a "fine" or "very fine" finish and has a reaction to fire classification (EN13501-1) of "A2-s1, d0" so can be used in public buildings, walkways and corridors. As well as complete ceilings and Island or rafts it can also be used to create plain margins around the perimeter in areas where modular suspended ceiling are installed (see the "Trapeze" picture on page 12).

OWAplan



Plaster coating
Allegro S (in buckets)

Precoated
acoustic fleece

Plaster base tile

Installation overview

- Stagger joints when installing the base board
- Short edges of base boards should run parallel with window or any incidental light source
- Board screws (no. 2007) must be countersunk below the surface of the base boards
- At all board joints, glue boards flat and level using OWA adhesive no. 99 / 24 or no. 2014
- Remove all excess adhesive before it sets (within 15 minutes of application). Do not smear over surface of board. To prevent surface damage removal or sanding of excessive adhesive after it has set should be avoided.
- Board joints are to be lightly sanded using Giraffe sander with 100 grit discs – do not over sand or create indentations in the surface of the boards. Finishing should be performed by company spraying the boards.

Please find more information about OWAplan in the OWAplan-installation Guide no. 1031 e and in the OWA-brochure no. 1021 e.

Training courses

Onsite training courses are available for companies installing the base ceiling and those spraying the finishing material. Please contact OWAconsult to get more information.

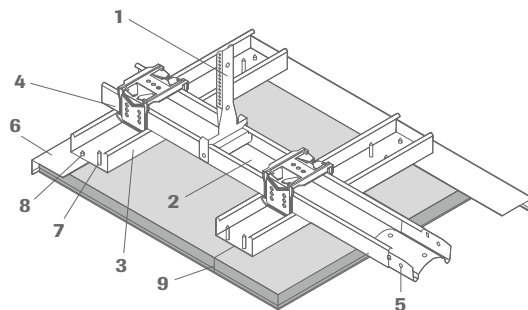

OWAplan – mineral tiles, embossed and needle-punched

All edges 3p OWA

| Length | Width | Thickness | Part no. | Units/pack | α_w /NRC | Del. Cat. |
|---------|---------|-----------|----------|------------|-----------------|-----------|
| 1200 mm | 800 mm | 20 mm | 00073304 | 40* | 0.60 / 0.65 | B |
| 2400 mm | 1200 mm | 20 mm | 00056728 | 40* | 0.60 / 0.65 | B |

OWAplan – mineral tiles, non-embossed and non-needle-punched

All edges 3p OWA

| Length | Width | Thickness | Part no. | Units/pack | α_w /NRC | Del. Cat. |
|---------|---------|-----------|----------|------------|-----------------|-----------|
| 1200 mm | 800 mm | 20 mm | 00073306 | 40* | 0.10 / 0.10 | D |
| 2400 mm | 1200 mm | 20 mm | 00058552 | 40* | 0.10 / 0.10 | D |

Folding tiles for canopies

All edges 3p OWA

| Length | Width x Height | Thickness | Part no. | Units/pack | α_w /NRC | Del. Cat. |
|---------|----------------|-----------|----------|-------------|-----------------|-----------|
| 1200 mm | 300 x 100 mm | 20 mm | 00064451 | bulk-packed | 0.60 / 0.65 | B |

* on one pallet



S 7 OWAplan – suspension system

| Product no. | Product/component description | | Units/pack |
|-------------|-------------------------------|--|-------------|
| 1 | 2001*1 | Lower nonius hanger for primary CD profile 60 x 27 mm, length: 130 mm, maximum load: 0.40 kN, zinc galvanized | 100 pieces |
| | 76 | Safety pin for Nonius hanger, length: approx. 70 mm, thickness: 3 mm, zinc galvanized | 100 pieces |
| | 2002 | Adjustable direct hanger, adjustment range: 30 - 75 mm, zinc galvanized, incl. 2 safety pins | 100 pieces |
| 2 | 2003 | Primary CD profile 60 x 27 mm, length: 4000 mm, support grid spacing 1000 mm | 12 pieces |
| | 2003 | Primary CD profile 60 x 27 mm, length: 4000 mm, support grid spacing 400 mm | 12 pieces |
| 4 | 2004 | Cross connector, height: 40 mm, width: 60 mm, depth: 45 mm, zinc galvanized | 100 pieces |
| 5 | 2005 | CD profile connector, height: 25 mm, width: 60 mm, length: 80 mm, zinc galvanized | 100 pieces |
| 6 | 51 / 22 | Wall angle, height: 50 mm, width: 22 mm, thickness: 0.7 mm, length: 3000 mm, visible side: white | 10 pieces |
| 7 | 2007 | Screws | 1000 pieces |
| 8 | 2008 | Screws for no. 51 / 22 | bulk-packed |
| 9 | 2014 | Glue, filling paste grey, 310 ml cartridge | 12 pieces |
| 9 | 99 / 24 | Glue for fire protection and folding tiles, 310 ml cartridge (only where fire resistance is required and for folding tiles) | 12 pieces |
| | 8031 / 4 | Comfort access trap for OWAplan ceilings 340 x 340 mm (external dimension) Attention: additional suspension required (see OWAplan Comfort access trap installation guide) | bulk-packed |
| | 8031 / 5 | Comfort access trap for OWAplan ceilings 540 x 540 mm (external dimension) Attention: additional suspension required (see OWAplan Comfort access trap installation guide) | bulk-packed |
| | 8069 / 6 | Pattress for OWAplan consisting of frame components (2 pieces), length: 340 mm | bulk-packed |
| | 4437 | Fire resistant tape 12 x 1.5 mm (where fire resistance is required) | 25 m roll |

Material specifications: Any stated performance levels are based on the installation of a complete ceiling kit as shown here or in the relevant test report. Substitution of any component or failure to install the ceiling in accordance with our recommendations will invalidate any warranty and may adversely affect any anticipated performance levels.

*1 Extension no. 16/... see accessories list page 64



Acoustics and natural designs

Bamboo

Using the natural design of Bamboo, we have created a ceiling with soft, wood tones and high levels of sound absorption that together provide a soothing and elegant environment.

Bamboo



Bamboo
natural colour
Constellation,
printed



Bamboo dark
regular perforated,
printed

Bamboo natural colour – mineral tiles

All edges



| | Length | Width | Thickness | Part no. | Units/pack | α_w /NRC | Del. Cat. |
|---------------|--------|--------|-----------|----------|------------|-----------------|-----------|
| Constellation | 600 mm | 600 mm | 20 mm | 00062780 | 8 | 0.70 / 0.65 | D |
| Constellation | 625 mm | 625 mm | 20 mm | 00062776 | 8 | 0.70 / 0.65 | D |

Bamboo dark – mineral tiles

All edges



| | Length | Width | Thickness | Part no. | Units/pack | α_w /NRC | Del. Cat. |
|--------------------|--------|--------|-----------|----------|------------|-----------------|-----------|
| Regular perforated | 600 mm | 600 mm | 20 mm | 00062782 | 8 | 0.55 / 0.60 | D |
| Regular perforated | 625 mm | 625 mm | 20 mm | 00062778 | 8 | 0.55 / 0.60 | D |



S 19 Teccor – suspension system

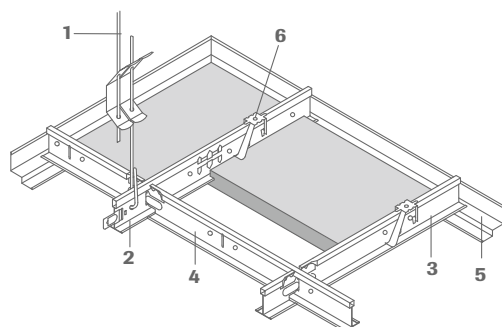

| | Product no. | Product/component description | Units/pack |
|---|-------------|---|------------------------|
| 1 | 12/30/2 | Adjustable hanger with double tension springs diameter: 4 mm, maximum load: 0.25 KN max. range of extension: 270 mm; a wire overhang of at least 15 mm must be provided | 100 pieces |
| 2 | 45 | Main tee, height: 38 mm, width: 24 mm length: 3700 mm, visible side: white length: 3750 mm, visible side: white | 25 pieces 25 pieces |
| 3 | 46 | Cross tee, height: 32 mm, width: 24 mm length: 600 mm, visible side: white length: 625 mm, visible side: white | 75 pieces 75 pieces |
| 4 | 47 | Cross tee, height: 32 mm, width: 24 mm length: 1200 mm, visible side: white length: 1250 mm, visible side: white | 50 pieces 50 pieces |
| 5 | 50/19 | Wall angle, height: 38 mm, total width: 30 mm, visible width: 15 mm, length: 3050 mm visible side: Bamboo natural colour visible side: Bamboo dark | 15 pieces 15 pieces |
| 6 | 819 | Hold down clip for no. 45, 46, 47; corrosion-resistant | 500 pieces |



Natural influence on interior concepts

Bamboo

Bamboo is a versatile Asian plant that offers many important performance characteristics as well as being used to provide attractive, decorative products. OWA have taken that natural example and replicated the elegant warm finish and applied it to their own high performance ceiling tiles, providing a tile that looks great on its own, can be used to complement other timber elements in a room and also provide high levels of sound control and fire resistance.

Bamboo



Bamboo natural colour
Constellation

Also available in Plain



Bamboo dark
regular perforated

Also available in Plain

Bamboo natural colour – mineral tiles

All edges **3**

| | Length | Width | Thickness | Part no. | Units/pack | α_w /NRC | Del. Cat. |
|---------------|--------|--------|-----------|----------|------------|-----------------|-----------|
| Constellation | 600 mm | 600 mm | 15 mm | 00062556 | 12 | 0.70/0.65 | D |
| Constellation | 625 mm | 625 mm | 15 mm | 00062552 | 12 | 0.70/0.65 | D |
| Plain | 600 mm | 600 mm | 15 mm | 00062555 | 12 | 0.15/0.15 | D |
| Plain | 625 mm | 625 mm | 15 mm | 00062551 | 12 | 0.15/0.15 | D |

Bamboo dark – mineral tiles

All edges **3**

| | Length | Width | Thickness | Part no. | Units/pack | α_w /NRC | Del. Cat. |
|--------------------|--------|--------|-----------|----------|------------|-----------------|-----------|
| Regular perforated | 600 mm | 600 mm | 15 mm | 00062560 | 12 | 0.55/0.60 | D |
| Regular perforated | 625 mm | 625 mm | 15 mm | 00062554 | 12 | 0.55/0.60 | D |
| Plain | 600 mm | 600 mm | 15 mm | 00062558 | 12 | 0.15/0.15 | D |
| Plain | 625 mm | 625 mm | 15 mm | 00062553 | 12 | 0.15/0.15 | D |



S 3 – suspension system

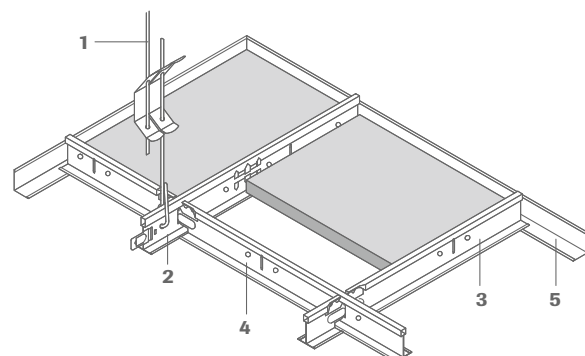

| | Product no. | Product/component description | Units/pack |
|----------|-------------|--|--|
| 1 | 12/30/2 | Adjustable hanger with double tension springs diameter: 4 mm, maximum load: 0.25 KN max. range of extension: 270 mm; a wire overhang of at least 15 mm must be provided | 100 pieces |
| 2 | 45 | Main tee, height: 38 mm, width: 24 mm length: 3700 mm, visible side: Bamboo natural colour length: 3700 mm, visible side: Bamboo dark length: 3750 mm, visible side: Bamboo natural colour length: 3750 mm, visible side: Bamboo dark | 25 pieces 25 pieces 25 pieces 25 pieces |
| 3 | 46 | Cross tee, height: 32 mm, width: 24 mm length: 600 mm, visible side: Bamboo natural colour length: 600 mm, visible side: Bamboo dark length: 625 mm, visible side: Bamboo natural colour length: 625 mm, visible side: Bamboo dark | 75 pieces 75 pieces 75 pieces 75 pieces |
| 4 | 47 | Cross tee, height: 32 mm, width: 24 mm length: 1200 mm, visible side: Bamboo natural colour length: 1200 mm, visible side: Bamboo dark length: 1250 mm, visible side: Bamboo natural colour length: 1250 mm, visible side: Bamboo dark | 50 pieces 50 pieces 50 pieces 50 pieces |
| 5 | 50G | Wall angle height: 24 mm, width: 19 mm, length: 3050 mm visible side: Bamboo natural colour visible side: Bamboo dark | 40 pieces 40 pieces |

No. 45, no. 46, no. 47 and no. 51 / 24G upon request, also available in black.

Cool design – Great acoustics

Opus

Concrete has its unique place in interior design as well as construction. Its biggest drawback as an interior finish is its lack of sound absorption. The in-house OWAconsult® design team took the visual concept and created Opus, a concealed grid mineral tile that replicates the surface appearance of concrete and provides great sound absorption.



Opus



Opus

Opus – mineral tiles

All edges



| Length | Width | Thickness | Part no. | Units/pack | α_w /NRC | Del. Cat. |
|---------|--------|-----------|----------|------------|-----------------|-----------|
| 600 mm | 600 mm | 20 mm | 00065241 | 8 | 0.70/0.65 | D |
| 625 mm | 625 mm | 20 mm | 00065111 | 8 | 0.70/0.65 | D |
| 1200 mm | 600 mm | 20 mm | 00070951 | 8 | 0.70/0.65 | D |
| 1250 mm | 625 mm | 20 mm | 00070213 | 8 | 0.70/0.65 | D |



S 19 Teccor – suspension system

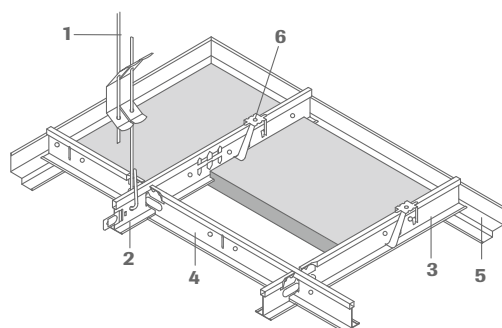

| | Product no. | Product/component description | Units/pack |
|---|-------------|---|------------------------|
| 1 | 12/30/2 | Adjustable hanger with double tension springs diameter: 4 mm, maximum load: 0.25 KN max. range of extension: 270 mm, a wire overhang of at least 15 mm must be provided | 100 pieces |
| 2 | 45 | Main tee height: 38 mm, width: 24 mm, visible side: white length: 3700 mm length: 3750 mm | 25 pieces 25 pieces |
| 3 | 46 | Cross tee height: 32 mm, width: 24 mm, visible side: white length: 600 mm length: 625 mm | 75 pieces 75 pieces |
| 4 | 47 | Cross tee height: 32 mm, width: 24 mm, visible side: white length: 1200 mm length: 1250 mm | 50 pieces 50 pieces |
| 5 | 50/19 | Wall angle height: 38 mm, total width: 30 mm, visible width: 15 mm, length: 3050 mm, visible side: white | 15 pieces |
| 6 | 819 | Hold down clip for no. 45, 46, 47; corrosion-resistant | 500 pieces |



Creativity at your fingertips

Creaprint

Company logo, pictures, directions, symbols, instructions or the creation of special environments such as jungles and skies, all can be printed on OWA ceiling tiles using our creative printing service "Creaprint". Select from library pictures or send us your own hi-res images and we will put them in the ceiling on a single, on multiple tiles or a complete ceiling; the only limitation is your imagination.

Creaprint



Starry sky

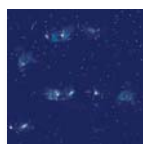

Galaxie blue



Galaxie black

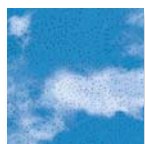

Clouded sky

In addition to the motifs above the Creaprint mineral tiles can also be printed with individual motifs or colours similar RAL; see brochure no. 1899 e and the file guidelines for Creaprint.

Creaprint Constellation – mineral tiles – individual motifs and colours similar RAL/NCS

All edges **3**

| Length | Width | Thickness | Part no. | α_w /NRC | Del. Cat. |
|--------|--------|-----------|---------------|-----------------|-----------|
| 600 mm | 600 mm | 15 mm | order-related | 0.70/0.65 | D |
| 625 mm | 625 mm | 15 mm | order-related | 0.70/0.65 | D |

Creaprint Constellation – mineral tiles – Clouded sky set of 9

All edges **3**

| Length | Width | Thickness | Part no. | α_w /NRC | Del. Cat. |
|--------|--------|-----------|----------|-----------------|-----------|
| 600 mm | 600 mm | 15 mm | 00073367 | 0.70/0.65 | D |
| 625 mm | 625 mm | 15 mm | 00073365 | 0.70/0.65 | D |



S 15 cliq – suspension system

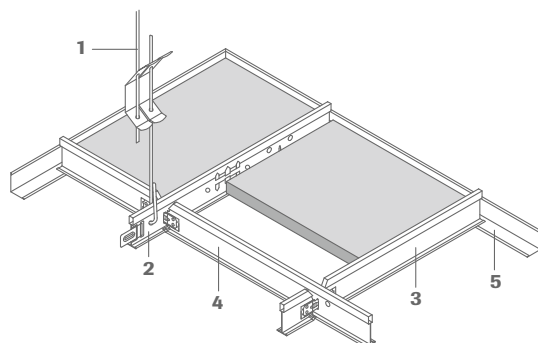

| | Product no. | Product/component description | Units/pack |
|---|-------------|---|------------------------|
| 1 | 12/30/2 | Adjustable hanger with double tension springs diameter: 4 mm, maximum load: 0.25 KN max. range of extension: 270 mm; a wire overhang of at least 15 mm must be provided | 100 pieces |
| 2 | cliq-15-MR | Main tee height: 38 mm, width: 15 mm, visible side: white length: 3000 mm length: 3125 mm | 20 pieces 20 pieces |
| 3 | cliq-15-CT | Cross tee short, joggled height: 38 mm, width: 15 mm, visible side: white length: 600 mm length: 625 mm | 60 pieces 60 pieces |
| 4 | cliq-15-CT | Cross tee long, joggled height: 38 mm, width: 15 mm, visible side: white length: 1200 mm length: 1250 mm | 60 pieces 60 pieces |
| 5 | 50G | Wall angle height: 24 mm, width: 19 mm, length: 3050 mm visible side: white | 40 pieces |

Also available for system S 3 / S 3 cliq (24 mm profile) system



Strong Monoliths. Pretty formations.

Canto

The OWA ceiling canopy is based on the acoustically effective Sinfonia mineral tile (sound absorption value 0.85). Their uniform appearance from below and the large format size of 1024 x 1024 mm provide attractive acoustic solutions – either as a monolith for discreetly designed conversation areas or arranged to create formations with harmonic surface areas. Canto is the best solution for rooms with exposed concrete and also for improvements in acoustics.

Canto



Canto

| Length | Width | Thickness | Visible side | α_w /NRC | Part no. | Del. Cat. |
|---------|---------|-----------|-----------------------|-----------------|----------|-----------|
| 1024 mm | 1024 mm | 40 mm | fleece covered, white | 0.85 / 0.85 | 00071321 | B |

Price including fitting set (4 sets per ceiling canopy consisting of suspension wire, 1500 mm, rope adjuster with safety hook, fixture of ceiling M6)
Mineralboard Sinfonia is used for Canto

See brochure no. 1964 e Canopies

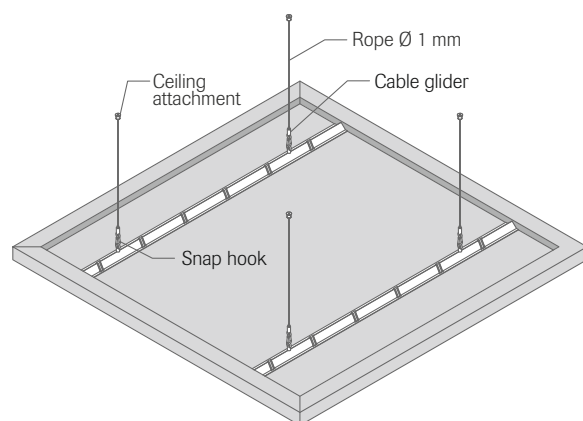

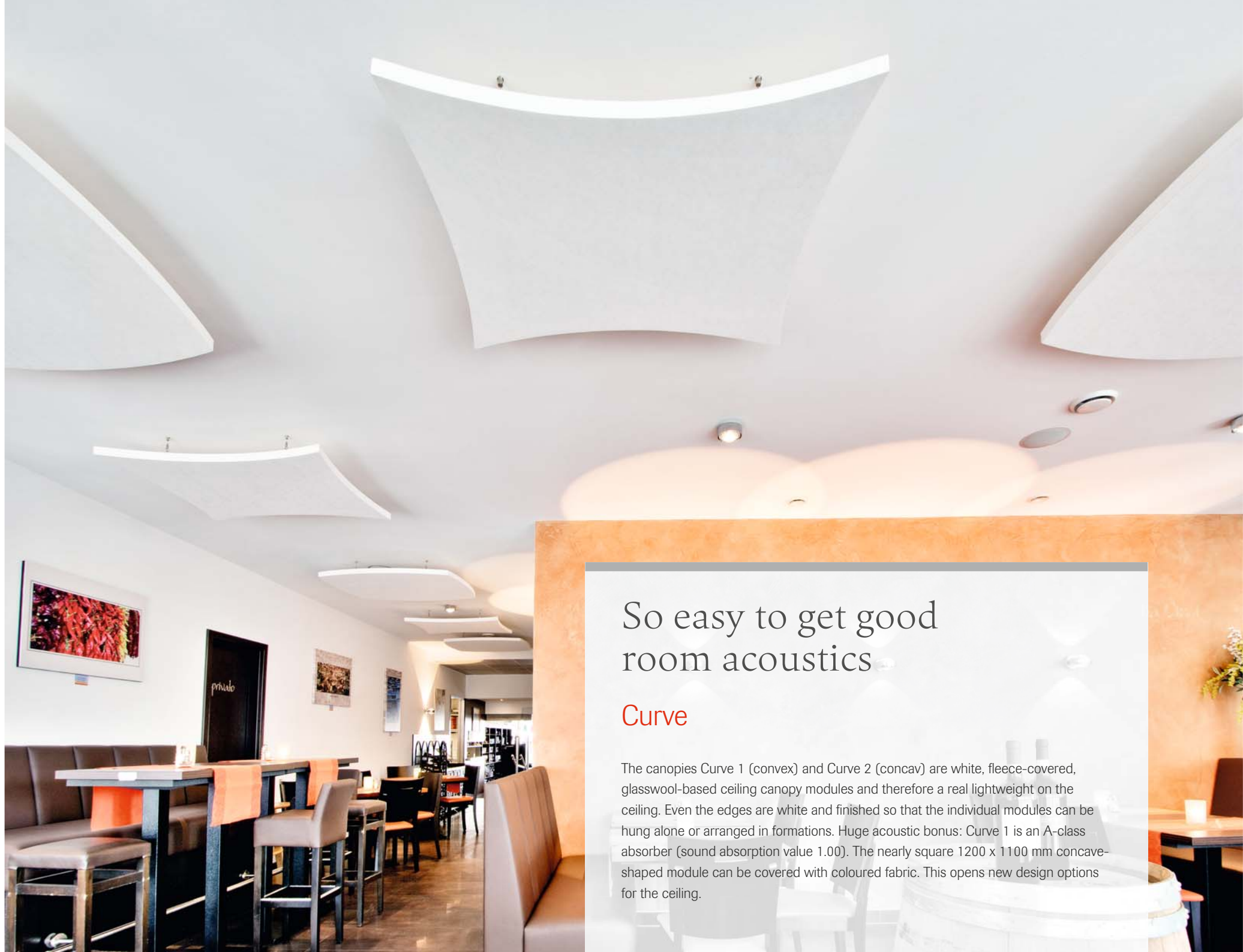

So easy to get good room acoustics

Curve

The canopies Curve 1 (convex) and Curve 2 (concav) are white, fleece-covered, glasswool-based ceiling canopy modules and therefore a real lightweight on the ceiling. Even the edges are white and finished so that the individual modules can be hung alone or arranged in formations. Huge acoustic bonus: Curve 1 is an A-class absorber (sound absorption value 1.00). The nearly square 1200 x 1100 mm concave-shaped module can be covered with coloured fabric. This opens new design options for the ceiling.

Curve

Curve 1



Curve 2

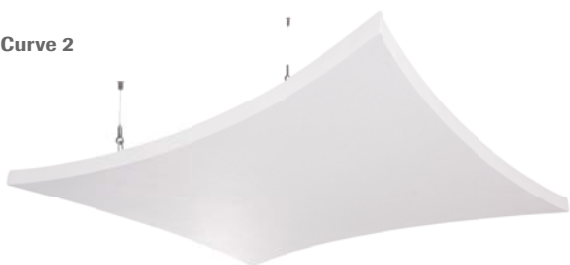

Curve 1

| Length | Width | Thickness | Visible side | α_w /NRC | Part no. | Del. Cat. |
|---------|---------|-----------|-----------------------|-----------------|-------------------------|-----------|
| 1200 mm | 1100 mm | 40 mm | fleece covered, white | 1.00 / 0.95 | 00072807 | D |
| 1200 mm | 1100 mm | 40 mm | coloured fabric | 1.00 / 0.95 | depending on the colour | D |

Curve 2

| Length | Width | Thickness | Visible side | α_w /NRC | Part no. | Del. Cat. |
|---------|--------|-----------|-----------------------|-----------------|-------------------------|-----------|
| 1100 mm | 910 mm | 40 mm | fleece covered, white | 1.00 / 0.95 | 00072808 | D |
| 1100 mm | 910 mm | 40 mm | coloured fabric | 1.00 / 0.95 | depending on the colour | D |

Packing unit for all canopies: 1 piece per parcel

With orders under 35 pieces a low-quantity surcharge will be added for coloured fabric (350,00 €/order), part no. 00076116

Coloured fabric see brochure no. 1964 e Canopies

Fitting set for ceiling installation

| Component description | Part no. |
|--|----------|
| Fitting set contains 4 pieces of rope sets consisting of suspension wire, 1500 mm, rope adjuster with safety hook, fixture of ceiling M6 | 00071588 |

Please order one fitting set per canopy. The price includes the fitting set.

Fitting set for wall installation

| Component description | Part no. |
|--|----------|
| Wall installation set of 4 one set includes 4 wall claws | 00073602 |

Please order one fitting set per wall absorber. The price includes the fitting set.

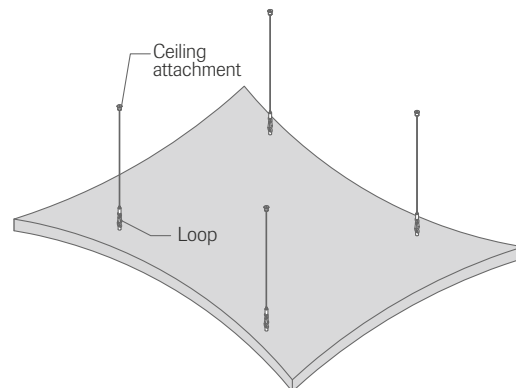
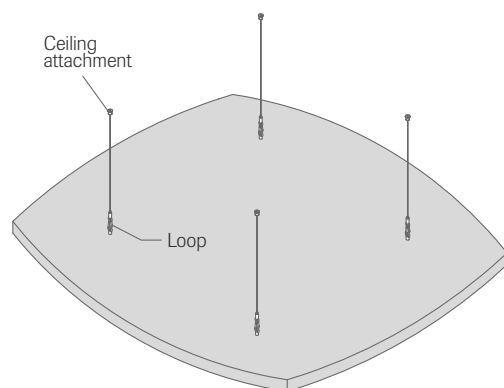



Geometry of the exclusive

Selecta

Do you combine form consciousness with high acoustic demands on your working environment? Then go for Selecta, an exclusive series made of light glasswool absorbers in the A-class format (noise absorption value $\alpha_w = 1.00$). You can choose from five striking basic forms with white underside views. They can be freely combined for highly expressive geometries. The fleece-lined ceiling canopies, measuring up to 2,400 x 1,200 mm, are suspended with ceiling attachments and cables up to 1.5 m in length and open up countless options for creative acoustic solutions beneath almost any structure.

Selecta



Selecta

| | Length | Width | Thickness | Visible sides | α_w /NRC | Part no. | Del. Cat. |
|----------------|------------------|---------|-----------|------------------------------|-----------------|---------------------|-----------|
| Selecta one | 1200 mm | 1200 mm | 40 mm | fleece covered white/printed | 1.00 / 0.95 | 00074782/on request | D |
| Selecta plus | 1800 mm | 1200 mm | 40 mm | fleece covered white/printed | 1.00 / 0.95 | 00074783/on request | D |
| Selecta grande | 2400 mm | 1200 mm | 40 mm | fleece covered white/printed | 1.00 / 0.95 | 00074780/on request | D |
| Selecta loop | diameter 1200 mm | | 40 mm | fleece covered white/printed | 1.00 / 0.95 | 00072278/on request | D |

Packing unit for all canopies: 1 piece per parcel
See brochure no. 1964 e Canopies

Fitting set for ceiling installation

| | Component description | Part no. |
|----------------|--|----------|
| Selecta one | Fitting set contains 4 pieces of rope sets consisting of suspension wire, 1500 mm, rope adjuster with safety hook, fixture of ceiling M6 | 00071588 |
| Selecta plus | | |
| Selecta grande | Fitting set contains 6 pieces of rope sets consisting of suspension wire, 1500 mm, rope adjuster with safety hook, fixture of ceiling M6 | 00071589 |
| Selecta loop | Fitting set contains 3 pieces of rope sets consisting of suspension wire, 1500 mm, rope adjuster with safety hook, fixture of ceiling M6 | 00071590 |

Please order one fitting set per canopy. The price includes the fitting set.

Fitting set for wall installation

| | Component description | Part no. |
|----------------------------|--|----------|
| Wall installation set of 4 | One set includes 4 wall claws (for Selecta one, plus and loop) | 00073602 |
| Wall installation set of 6 | One set includes 6 wall claws (for Selecta grande) | 00073603 |

Please order one fitting set per wall absorber. The price includes the fitting set.

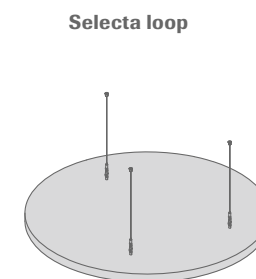
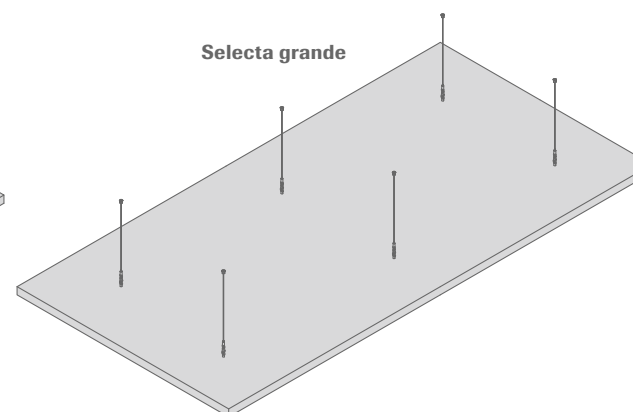
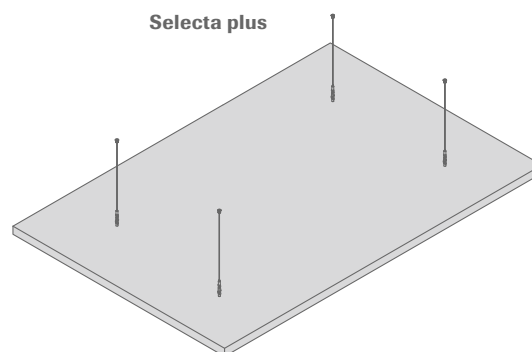
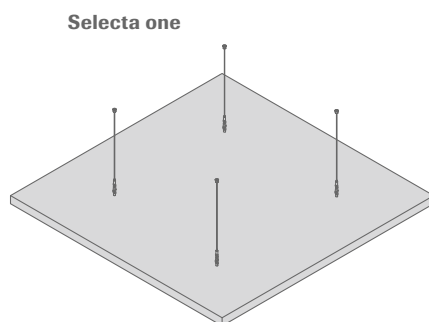

Colourful ceiling shapes have arrived

Selecta

As the name suggest, the Selecta range offers a large selection of shaped acoustic absorbers, including the square Selecta One, the cuboidal Selecta Plus, Selecta Grande and the circular Selecta Loop, which offers a diverse range that leaves nothing to be desired. Each model offers an individual and customised acoustic solution for virtually any design imaginable. This exclusive collection can be effortlessly integrated into spaces that are unconventional in shape and size. The five different models are made of lightweight mineral wool and covered with a colourful fabric resulting in an attractive product with outstanding sound absorption qualities.

Selecta

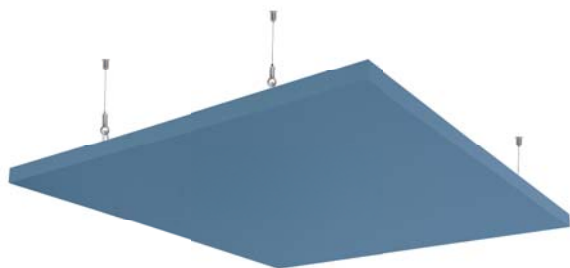

Other colours see brochure no. 1964 e Canopies

Selecta

| | Length | Width | Thickness | Visible sides | α_w /NRC | Part no. | Del. Cat. |
|----------------|------------------|---------|-----------|-----------------|-----------------|------------|-----------|
| Selecta one | 1200 mm | 1200 mm | 40 mm | coloured fabric | 1.00/0.95 | on request | D |
| Selecta plus | 1800 mm | 1200 mm | 40 mm | coloured fabric | 1.00/0.95 | on request | D |
| Selecta grande | 2400 mm | 1200 mm | 40 mm | coloured fabric | 1.00/0.95 | on request | D |
| Selecta loop | diameter 1200 mm | | 40 mm | coloured fabric | 1.00/0.95 | on request | D |

Packing unit for all canopies: 1 piece per parcel

With orders under 35 pieces a low-quantity surcharge will be added (350,00 €/order), part no. 00076116.

See brochure no. 1964 e Canopies

Fitting set for ceiling installation

| | Component description | Part no. |
|----------------|--|----------|
| Selecta one | Fitting set contains 4 pieces of rope sets consisting of suspension wire, 1500 mm, rope adjuster with safety hook, fixture of ceiling M6 | 00071588 |
| Selecta plus | | |
| Selecta grande | Fitting set contains 6 pieces of rope sets consisting of suspension wire, 1500 mm, rope adjuster with safety hook, fixture of ceiling M6 | 00071589 |
| Selecta loop | Fitting set contains 3 pieces of rope sets consisting of suspension wire, 1500 mm, rope adjuster with safety hook, fixture of ceiling M6 | 00071590 |

Please order one fitting set per canopy. The price includes the fitting set.

Fitting set for wall installation

| | Component description | Part no. |
|----------------------------|--|----------|
| Wall installation set of 4 | One set includes 4 wall claws (for Selecta one, plus and loop) | 00073602 |
| Wall installation set of 6 | One set includes 6 wall claws (for Selecta grande) | 00073603 |

Please order one fitting set per wall absorber. The price includes the fitting set.

Selecta one

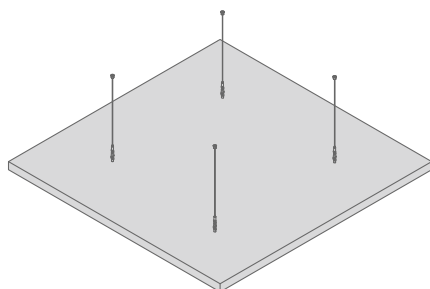

Selecta plus

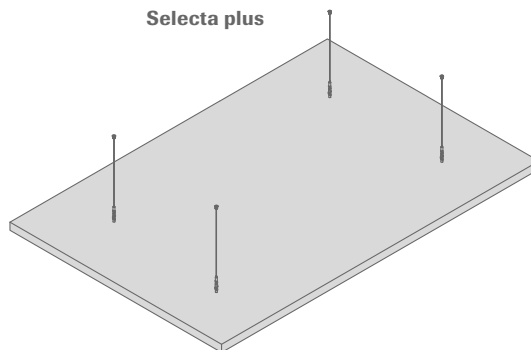

Selecta grande

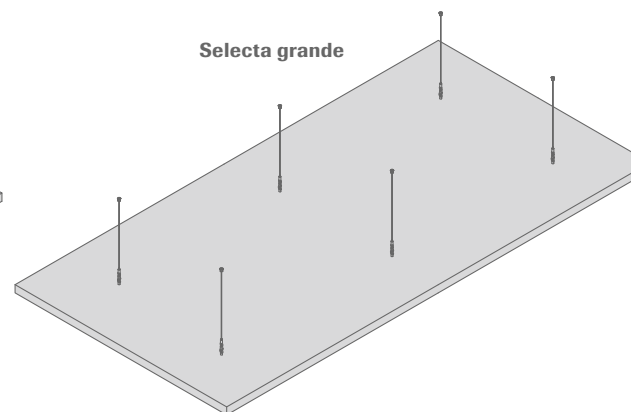

Selecta loop

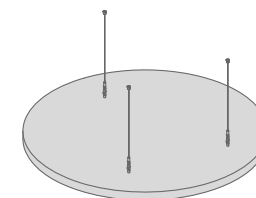



Acoustic, design and colour.
Feel free to create your own style.

FreeStyle baffles

FreeStyle – it connects creative impetus with the readiness to tread new paths and combines the need to set your own accents with an open, spacious sense of style. Baffles and wall absorbers from the OWA FreeStyle series transport this feeling into the spatial realm. The combination possibilities are simply inexhaustible with the extra dimensions of horizontal, vertical or even trapezoidal planes. Thanks to the adjustable suspension, FreeStyle baffles hang from thin wires kept “free” from the ceiling and give the ceiling area, and along with it, the entire room, an entirely unique and very impressive character.

FreeStyle baffles

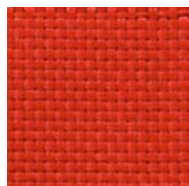

No. 52827 red



No. 52829 dark brown



No. 52836 light beige



No. 52837 middle brown

Other colours see brochure no. 1588 e FreeStyle

FreeStyle baffles

All edges

3

| | Length | Height | Thickness | Part no. | Colour fabric | Units/pack | α_w /NRC | Del. Cat. |
|-------------|---------|--------|-----------|----------|------------------------|------------|-----------------|-----------|
| FreeStyle S | 1200 mm | 200 mm | 40 mm | 00075001 | No. 52827 red | 6 | 0.60/0.70 | D |
| | 1200 mm | 200 mm | 40 mm | 00075002 | No. 52829 dark brown | 6 | 0.60/0.70 | D |
| | 1200 mm | 200 mm | 40 mm | 00075004 | No. 52836 light beige | 6 | 0.60/0.70 | D |
| FreeStyle M | 1200 mm | 200 mm | 40 mm | 00075005 | No. 52837 middle brown | 6 | 0.60/0.70 | D |
| | 1200 mm | 400 mm | 40 mm | 00075006 | No. 52827 red | 3 | 0.60/0.70 | D |
| | 1200 mm | 400 mm | 40 mm | 00075007 | No. 52829 dark brown | 3 | 0.60/0.70 | D |
| | 1200 mm | 400 mm | 40 mm | 00075009 | No. 52836 light beige | 3 | 0.60/0.70 | D |
| FreeStyle L | 1200 mm | 400 mm | 40 mm | 00075010 | No. 52837 middle brown | 3 | 0.60/0.70 | D |
| | 1200 mm | 600 mm | 40 mm | 00075012 | No. 52827 red | 2 | 0.60/0.70 | D |
| | 1200 mm | 600 mm | 40 mm | 00075013 | No. 52829 dark brown | 2 | 0.60/0.70 | D |
| | 1200 mm | 600 mm | 40 mm | 00075014 | No. 52836 light beige | 2 | 0.60/0.70 | D |
| | 1200 mm | 600 mm | 40 mm | 00075015 | No. 52837 middle brown | 2 | 0.60/0.70 | D |

See brochure no. 1588 e FreeStyle

Fitting set for suspension system

| Component description/dimension | Part no. |
|---|----------|
| Wire hanger with eye, hook with safety catch, steel rope, length 1500 mm, ceiling fastener M6, set of 2 | 00074839 |

Please order one fitting set per baffle. The price includes the fitting set.

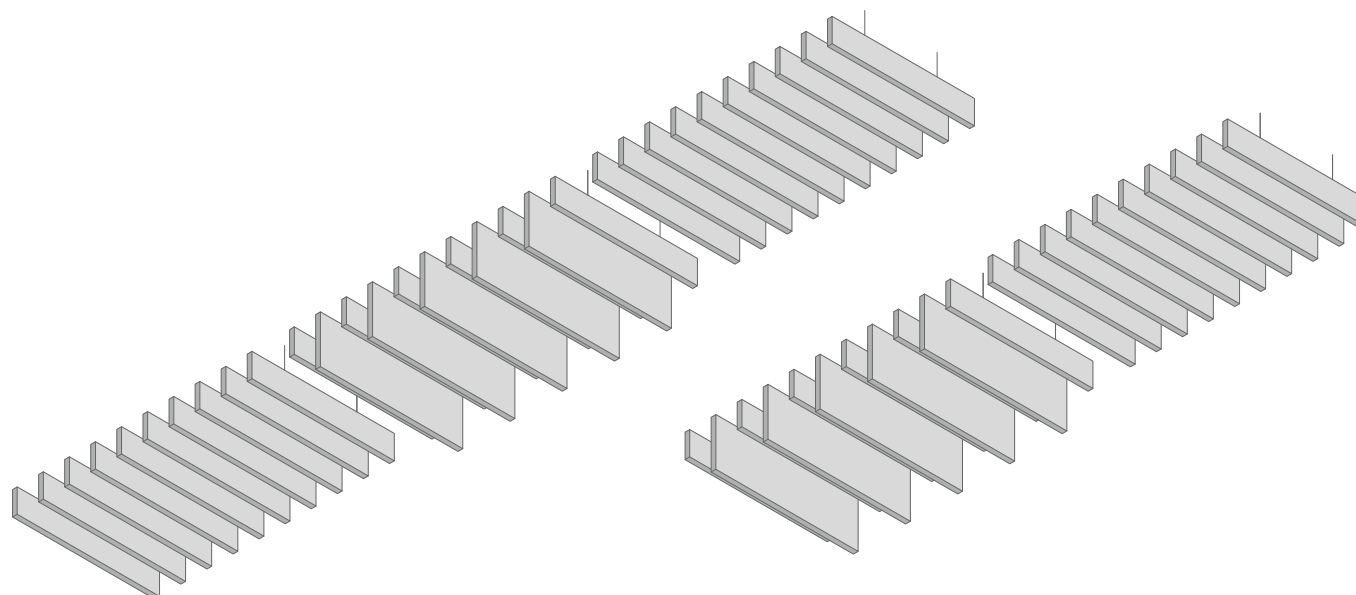

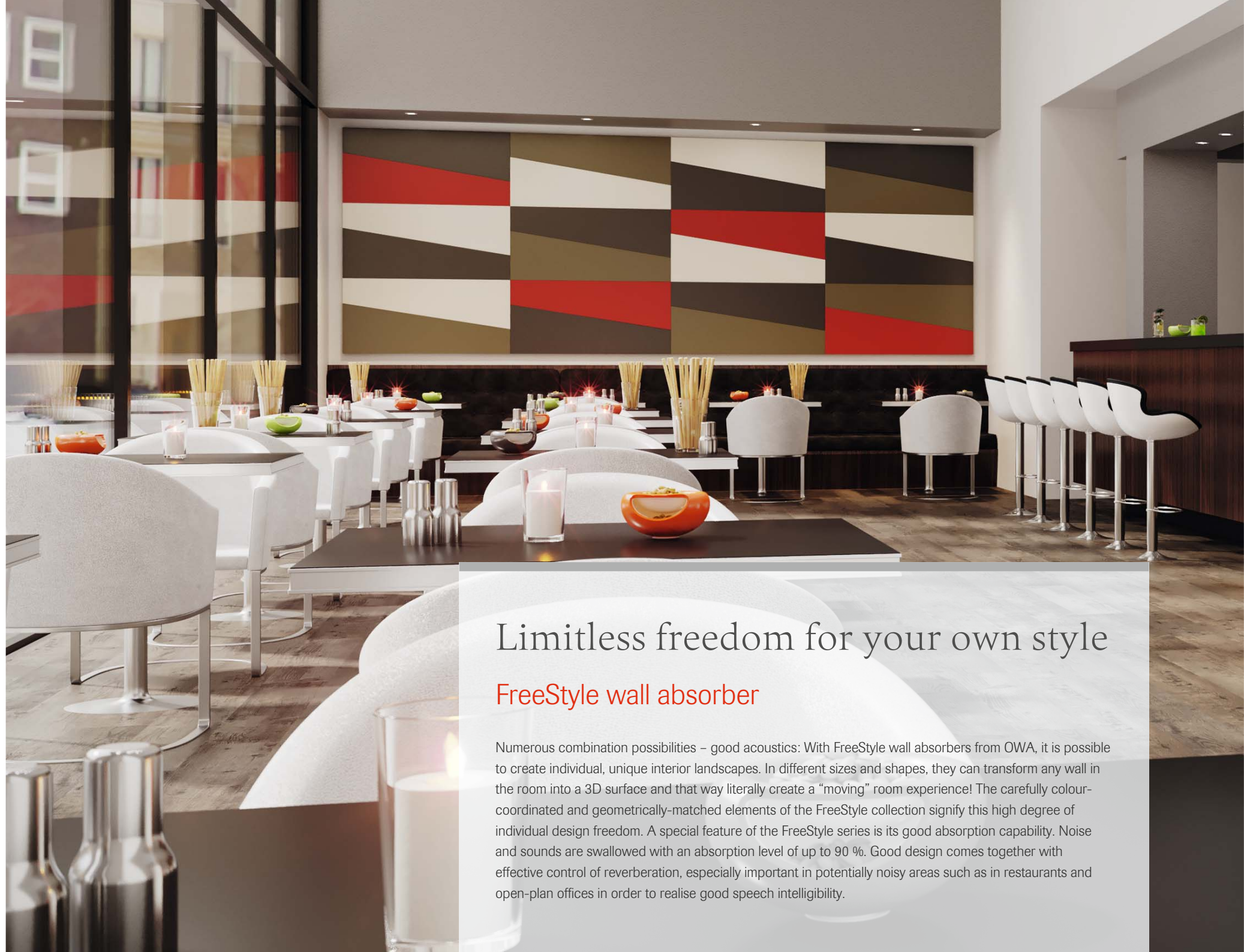

Limitless freedom for your own style

FreeStyle wall absorber

Numerous combination possibilities – good acoustics: With FreeStyle wall absorbers from OWA, it is possible to create individual, unique interior landscapes. In different sizes and shapes, they can transform any wall in the room into a 3D surface and that way literally create a “moving” room experience! The carefully colour-coordinated and geometrically-matched elements of the FreeStyle collection signify this high degree of individual design freedom. A special feature of the FreeStyle series is its good absorption capability. Noise and sounds are swallowed with an absorption level of up to 90 %. Good design comes together with effective control of reverberation, especially important in potentially noisy areas such as in restaurants and open-plan offices in order to realise good speech intelligibility.

FreeStyle wall absorber

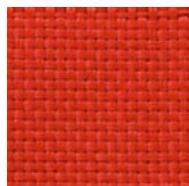

No. 52827 red

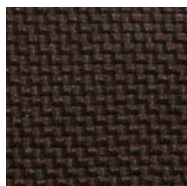

No. 52829 dark brown



No. 52836 light beige



No. 52837 middle brown

Other colours see brochure no. 1588 e FreeStyle

FreeStyle wall absorber

| | Type | Length | Width | Thickness | Part no. | Colour fabric | Units/pack | α_w /NRC | Del. Cat. |
|--------------|---------------|---------|------------|-----------|----------|------------------------|------------|-----------------|-----------|
| FreeStyle TR | Trapeze right | 1200 mm | 400/200 mm | 40/20 mm | 00074950 | No. 52827 red | 4 | 0.90/0.85 | D |
| | | 1200 mm | 400/200 mm | 40/20 mm | 00074976 | No. 52829 dark brown | 4 | 0.90/0.85 | D |
| | | 1200 mm | 400/200 mm | 40/20 mm | 00074980 | No. 52836 light beige | 4 | 0.90/0.85 | D |
| | | 1200 mm | 400/200 mm | 40/20 mm | 00074982 | No. 52837 middle brown | 4 | 0.90/0.85 | D |
| FreeStyle TL | Trapeze left | 1200 mm | 400/200 mm | 40/20 mm | 00074983 | No. 52827 red | 4 | 0.90/0.85 | D |
| | | 1200 mm | 400/200 mm | 40/20 mm | 00074984 | No. 52829 dark brown | 4 | 0.90/0.85 | D |
| | | 1200 mm | 400/200 mm | 40/20 mm | 00074985 | No. 52836 light beige | 4 | 0.90/0.85 | D |
| | | 1200 mm | 400/200 mm | 40/20 mm | 00074986 | No. 52837 middle brown | 4 | 0.90/0.85 | D |
| FreeStyle R | | 1200 mm | 600 mm | 40 mm | 00074987 | No. 52827 red | 2 | 0.90/0.85 | D |
| | | 1200 mm | 600 mm | 40 mm | 00074988 | No. 52829 dark brown | 2 | 0.90/0.85 | D |
| | | 1200 mm | 600 mm | 40 mm | 00074989 | No. 52836 light beige | 2 | 0.90/0.85 | D |
| | | 1200 mm | 600 mm | 40 mm | 00074990 | No. 52837 middle brown | 2 | 0.90/0.85 | D |
| FreeStyle Q | | 1200 mm | 1200 mm | 40 mm | 00074991 | No. 52827 red | 1 | 0.90/0.85 | D |
| | | 1200 mm | 1200 mm | 40 mm | 00074992 | No. 52829 dark brown | 1 | 0.90/0.85 | D |
| | | 1200 mm | 1200 mm | 40 mm | 00074993 | No. 52836 light beige | 1 | 0.90/0.85 | D |
| | | 1200 mm | 1200 mm | 40 mm | 00074994 | No. 52837 middle brown | 1 | 0.90/0.85 | D |
| FreeStyle QS | | 600 mm | 600 mm | 40/20 mm | 00074995 | No. 52827 red | 8 | 0.90/0.85 | D |
| | | 600 mm | 600 mm | 40/20 mm | 00074996 | No. 52829 dark brown | 8 | 0.90/0.85 | D |
| | | 600 mm | 600 mm | 40/20 mm | 00074997 | No. 52836 light beige | 8 | 0.90/0.85 | D |
| | | 600 mm | 600 mm | 40/20 mm | 00074998 | No. 52837 middle brown | 8 | 0.90/0.85 | D |

See brochure no. 1588 e FreeStyle

Fitting set

| Component description/dimension | Part no. |
|--|----------|
| Wall installation set of 4 piece for FreeStyle Q and R set contains 4 pieces of wall claws | 00073602 |
| Wall installation set of 4 piece for FreeStyle TR, TL und QS set contains 2 pieces of wall claws 60 x 52 x 15 mm and 2 pieces of wall claws 88 x 52 x 35 mm | 00075611 |

Please order one fitting set per wall absorber. The price includes the fitting set.

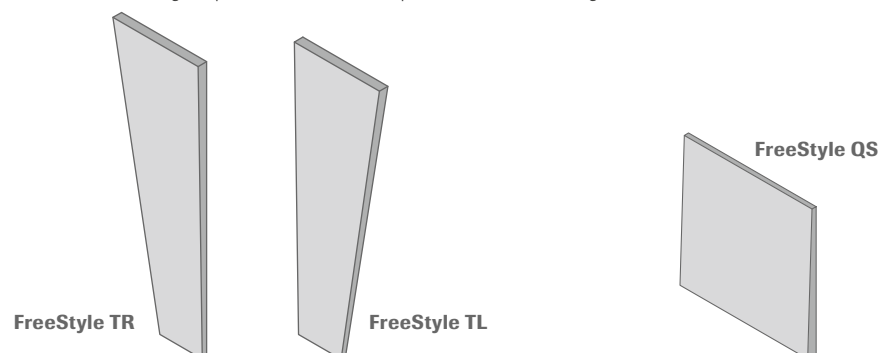
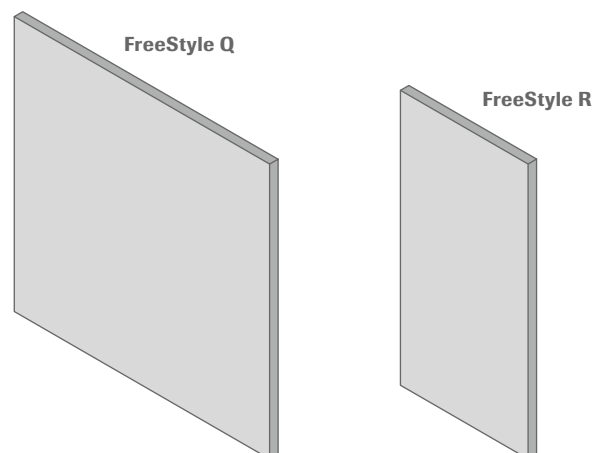

Acoustics and aesthetics

Wallboard

The quality of an internal environment can make a dramatic difference to the effectiveness of an area and acoustics are one of the key, invisible, elements that influence it. Uncontrolled reverberation in a residential or commercial space is not conducive to the creation of an efficient or relaxing space. Available in a number of sizes and formats "Wallboard" is designed to provide high levels of sound absorption as well as visually complement and enhance a room.

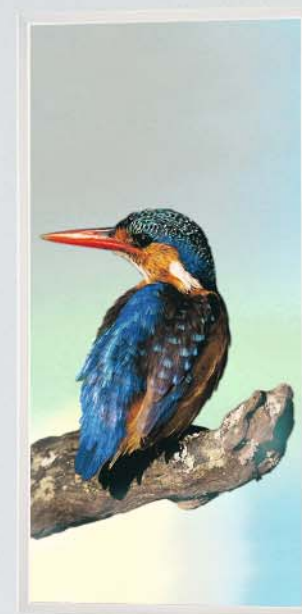





Wallboard



Wallboard 1: 1274 x 649 x 90 mm

Wallboard 2: 1794 x 649 x 90 mm

Wallboard 3: 1794 x 909 x 90 mm

| Front | | Type | Part no. | Wallboard 1 | Part no. | Wallboard 2 | Part no. | Wallboard 3 | NRC/ α_w | Del. Cat. |
|--|---|------|----------|--------------------|----------|--------------------|----------|--------------------|---------------------|-----------|
| Anodised aluminium RL 2.5/8.0 (7.6 %) |  | B | 00047010 | Weight: 9.6 kg | 00047011 | Weight: 13.1 kg | 00047014 | Weight: 17.0 kg | 1.00 / 1.00 | D |
| Anodised aluminium QL 5/8 (39.1 %) |  | B | 00046744 | Weight: 9.4 kg | 00046993 | Weight: 12.8 kg | 00046996 | Weight: 16.5 kg | 1.00 / 1.00 | D |
| Anodised aluminium non-perforated |  | T | 00047068 | Weight: 11.3 kg | 00047069 | Weight: 15.6 kg | 00047072 | Weight: 20.4 kg | 0.60 / 0.35 (LM) | D |
| OWAcoustic tile fleece covered, white |  | B | 00062875 | Weight: 10.7 kg | 00062876 | Weight: 14.6 kg | 00062879 | Weight: 19.0 kg | 1.00 / 1.00 | D |
| OWAcoustic tile fleece covered, Creaprint ¹ |  | B | 00062881 | Weight: 10.7 kg | 00062882 | Weight: 14.6 kg | 00062885 | Weight: 19.0 kg | 1.00 / 1.00 | D |

B = broadband absorber, T = low frequency absorber, 1 Creaprint front: plus EUR 38.00 digital costs per motif
Price per piece plus VAT, ex-factory Amorbach; freight costs of EUR 120.00 apply for orders < EUR 2500.00.

Note: irregularities in the surface of the panels and profiles are a result of the material or manufacturing process and do not constitute a fault or flaw in the product.

See brochure no. 1587 e Absorber

A photograph of a bright, white hallway with a high ceiling and a black lantern-style light fixture. In the foreground, three large, rectangular mobile acoustic screens are positioned. From left to right, they are yellow, blue, and green. In the background, a person is visible near a set of double doors with red and blue trim. The floor is made of large, light-colored tiles.

Room acoustics on the move

Free space

As a mobile screen "Free Space" offers localised acoustic control and can be used to create notional meeting zones, separate desks or provide work stations in call centres, offices and foyers. Available in a range of colours and a choice of three standard sizes, "Free Space" is the ideal mobile partition solution.

Free space



Red Blue-grey Light grey

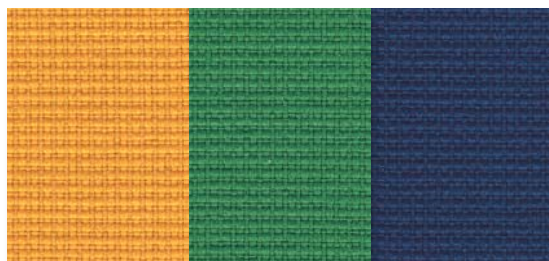

Yellow Green Dark blue

Free space mobile absorbers are covered with fabric on both sides and feature a slim aluminium frame.

Free space 1: 1312 x 687 x 85 mm

Free space 2: 1832 x 687 x 85 mm

Free space 3: 1832 x 947 x 85 mm

| Frame front and rear | Part no. Free space 1 | Part no. Free space 2 | Part no. Free space 3 | α_w /NRC | Del. Cat. |
|----------------------|--------------------------|--------------------------|--------------------------|-----------------|-----------|
| Red | 00061476 | 00061491 | 00061525 | 0.95/0.90 | D |
| Blue-grey | 00061477 | 00061492 | 00061526 | 0.95/0.90 | D |
| Light grey | 00061478 | 00061493 | 00061527 | 0.95/0.90 | D |
| Yellow | 00061479 | 00061494 | 00061528 | 0.95/0.90 | D |
| Green | 00061480 | 00061495 | 00061529 | 0.95/0.90 | D |
| Dark blue | 00061482 | 00061497 | 00061532 | 0.95/0.90 | D |
| Weight | 14.5 kg | 17.3 kg | 19.5 kg | | |

Prices including the base, 4 fixing plates and screws

See brochure no. 1587 e Absorber



Leave your own
impression!

Art

Select from a library of images or provide your own digital pictures and we can print them onto your very own unique "Art" broadband wall absorbers.

Art



Art 1: 1200 x 800 x 30 mm

Art 2: 1500 x 1000 x 30 mm

| Frame front | Part no. Art 1 | Part no. Art 2 | α_w /NRC | Del. Cat. |
|-----------------------|----------------|----------------|-----------------|-----------|
| 2 x printable fleece* | 00064019 | 00064020 | 0.70 / 0.65 | B |

Delivery times following acceptance of your image

“Art” wall absorbers are manufactured with no visible frame and are only 30 mm thick, making them light and easy to install. Available in two standard sizes.

To create your own performance “Art” select from a library of pictures or provide your own hi- res digital image. We will create your own “working” picture, logo or portrait ready to hang on your wall.

As a subtle way to introduce sound absorption using a visual medium, “Art” can be installed in spaces such as foyers, classrooms or meeting rooms. They are especially effective in areas where there are lots of hard surface such as restaurants or even art galleries!

* Please order two fleece layers (without any interference about acoustics) if the motif has a high amount of white colour or an unprinted area. Otherwise you will see the shape of the frame through the one layer of fleece.

See Brochure no. 1587 e Absorber

Modern light – individual design

OWAlumino

This system completes the series of OWAlight. The advantage is that you can position OWAlumino regardless of an external profile. OWAlumino is compatible with all OWA systems and tile types and provides a pleasant light (bulk-packed to daylight quality). The result is an attractive pattern on the ceiling and a variety of surface images.

OWAlumino

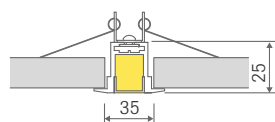
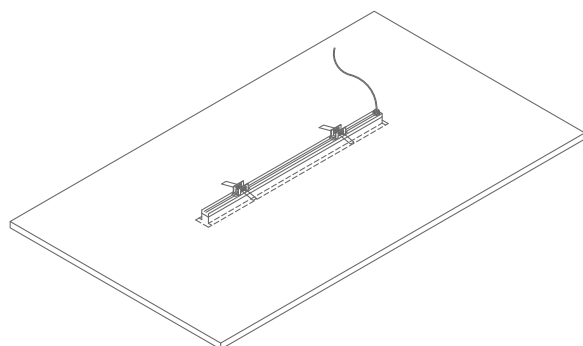
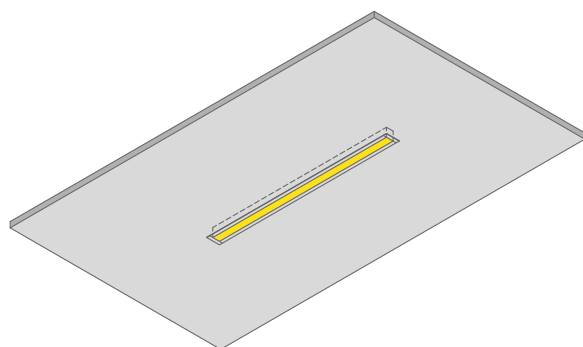

OWAlumino – LED cross tees for all OWA systems

| | Product/component description | Part no. | Units/pack | Del. Cat. |
|---|---|----------|------------|-----------|
| 1 | OWAlumino LED light profile, 450 x 35 x 25 mm, anodised aluminium frame, opal-white plastic cover, ready-to-use power cord, cable length: 1200 mm, colour 4000 K, incl. 4 pcs. retaining clips, weight 320 g | 00070675 | 1 | B |
| 2 | Transformers for OWAlumino, 24 V, 150 W, to be connected to a multi-plug | 00070677 | 1 | B |
| 3 | Multi-plug, 6x, with open cable end to be connected to a transformer, length 200 mm | 00070678 | 1 | B |
| 4 | Extension cord, plug-socket, length 2000 mm | 00070679 | 1 | B |
| 5 | Dimmer, 12-24 VDC, dimmable 0-10 V/1-10 V | 00070680 | 1 | B |
| 6 | Dimmer DALI – 4-channel, constant voltage 12-24V | 00071678 | 1 | D |

OWAlumino can be used for all OWAacoustic®/OWAconstruct® ceiling systems and is independent of the different edges. On that point you must cut out into the tiles onsite, install the light with surrounding frame and put 4 retaining clips on the backside of the tile. The connection depends on the number of the lights of OWAlumino with multi plugs, maybe extension cable for the transformer. Lighting calculations and installation guides will be created by OWAconsult® on request.

See brochure no. 1012 e Lumino

General information

Prices for OWAconsult® collection on request.

Dimensions

The dimensions for the systems shown in this brochure are based on the „module“ size and actual tile measurements may differ.

Designs

Some designs shown in this brochure have been enlarged for clarity. Please ensure you are happy with your selection or if in any doubt request a sample to confirm it meets your requirements.

Colour

Tiles can be painted on site (see OWA-Installation Guide no. 801 E) or off-site by others but variations to shade and or sheen may occur that are due to factors outside our control. Where the we supply any painted, printed or other coloured products it is imperative that material from different batches/production times are not mixed together in the same areas.

Tiles and suspension systems

The „OWAconsult® collection“ tiles and ceiling systems are part of the OWAacoustic® premium and OWAconstruct® product range portfolio and the test results and/or certification regarding fire resistance, reaction to fire classifications and acoustic performance levels are applicable.

Components

All components shown in this brochure have been carefully selected for use with the OWAconsult® collection and should not be replaced or substituted with non OWA products without independent verification that they are compatible. Where the ceiling is to provide fire resistance, sound absorption, airborne sound reduction or any other tested criteria the certification will be invalidated if the OWA components used in the test are not used in the installation. For more information on fire and the construction tested using OWA ceilings please see our brochure 9500 eu e.

All products are sold in carton, pack or bundle quantities only.

Freight costs of EUR 120,00 apply for orders < EUR 2500,00.

In addition the logistics prices of the OWAlifetime collection pricelist page 9 apply.

Delivery categories

- | | |
|---|---|
| A | Available within 8 days. Delivery period subject to delivery location. |
| B | Available within 3 weeks. Delivery period subject to delivery location. |
| C | Available within 3-6 weeks. Delivery period subject to delivery location. Minimum order of 100 m². Installation minimum order 250 m², cost: 195 euro. |
| D | On request. |

Legal notice

Colours and textures may differ to those shown in this brochure due to the reproduction process. To ensure the product meets your requirements it is recommended that final selection is based on a physical sample and that the client verifies that it is suitable for the intended use. All technical information shown here and in all other OWA publication is based on tests carried out under laboratory conditions.

The information provided in this brochure is based on the standards and data available at the time of publication. Any performance, warranties or guarantees provided, expressed or implied, are subject to the exclusive use of OWA components and the installation of those components in accordance with our recommendations. Failure to adhere to these conditions will result in the invalidation of any performance claims, warranties or guarantees and rejection of any liability. OWA reserves the right to make any technical improvements in the products, systems or services without prior notice. All goods and services are supplied in accordance with our current Terms and Conditions of Sale. (E&OE)

OWAconsult® consulting service

The OWAconsult® product hotline provides access to our team of experts who can provide free information and answers to any questions you have on the OWAconsult® collection.

Hotline number +49 93 73 . 2 01- 2 22

In addition to free telephone advice the OWAconsult® consulting service can prepare reflected ceiling plans, ceiling details and create graphic representation for OWAconsult® collection products as well as provide details of quantities required for the project.

The chargeable rates for these services, along with the provision of acoustic calculations (RT) training courses, fire resistance (expert opinions), CAD drawings, light calculations and other technical services are calculated at cost and are available from the OWAconsult® service on page 62.

Services

Acoustic

Acoustic measurement on-site (large measurement)

Measurements 1 day on-site (reverberation time)

| | |
|---|-----------|
| – 10 hrs at €120/hr | 1,200,- € |
| – Report (assessment, written confirmation) | 45,- € |
| – Expenses/travel costs per 100 km | 30,- € |

Measurements 2 days on-site (reverberation time)

| | |
|---|-----------|
| – 20 hrs at €120/hr | 2,400,- € |
| – Report (assessment, written confirmation) | 90,- € |
| – Expenses/travel costs per 100 km | 30,- € |

Overnight stays will be invoiced as incurred

Provision of hand-held measurement device (minor measurement):

| | |
|---|-----------|
| 3-day period plus shipping costs and incl. brief report | 250,- € |
| More in-depth processing as incurred | 90,- €/hr |

Reverberation time calculations on the basis of the OWAconsult® checklist:

| | |
|---|-----------|
| For simple to medium-sized projects (0.25 hr) | 30,- € |
| major projects based on the hours required | 90,- €/hr |

Training/Instructions

| | |
|--|-----------|
| External specialist presentations (acoustics, CE, fire protection) + travel expenses | 1,500,- € |
|--|-----------|

| | |
|------------------------------|-----------|
| OWAplan + travel expenses | 40,- €/hr |
|------------------------------|-----------|

Fire protection

| | |
|---|----------------------|
| Fire protection assessment (simple to medium effort approx. 4-6 hrs) | 850,- € to 1,400,- € |
|---|----------------------|



| | |
|--|-----------------|
| Fire protection assessment (major effort approx. 10-15 hrs) | up to 2,000,- € |
|--|-----------------|



Preparation of layout plans and/or CAD details



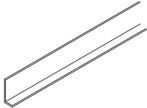

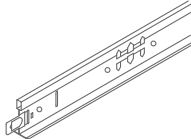
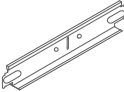

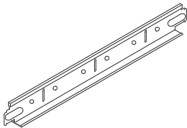
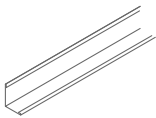
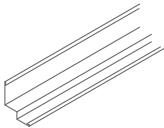
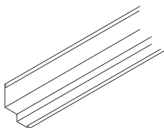
| | |
|-------------|----------|
| At cost | |
| Hourly rate | 60,- €/h |



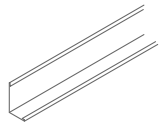

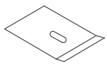
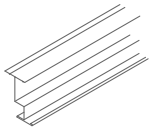
Light calculation on the basis of the OWAconsult® checklist

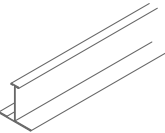

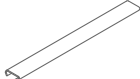

| | |
|---|--------------|
| Calculation for a room (depending on the effort) | min. 300,- € |
|---|--------------|

| | No. | Product/component description | Units/pack |
|---|---------|---|------------------------|
|  | 25 | Connector length: 150 mm | 100 pieces |
|  | 37 | L profile for Trapeze 1 length: 1250 mm trim onsite | 50 pieces |
|  | 42 / 15 | Contura-blocks height: 8 mm width: 15 mm total width: 24 mm white | 100 pieces |
|  | 45 | Main tee height: 38 mm width: 24 mm | |
| | | visible side: white length: 3700 mm length: 3750 mm | 25 pieces 25 pieces |
| | | visible side: Bamboo natural colour length: 3700 mm length: 3750 mm | 25 pieces 25 pieces |
|  | 46 | visible side: Bamboo dark length: 3700 mm length: 3750 mm | 25 pieces 25 pieces |
| | | Cross tee height: 32 mm width: 24 mm | |
| | | visible side: white length: 600 mm length: 625 mm | 75 pieces 75 pieces |
| | | visible side: Bamboo natural colour length: 600 mm length: 625 mm | 75 pieces 75 pieces |
| | | visible side: Bamboo dark length: 600 mm length: 625 mm | 75 pieces 75 pieces |

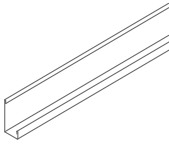
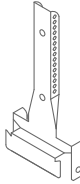

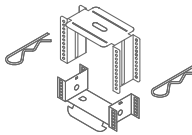
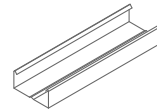
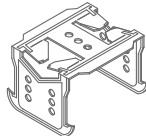
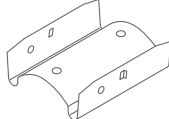

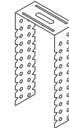
| | No. | Product/component description | Units/pack |
|---|-----------------|--|-------------------------------------|
|  | 47 | Cross tee height: 32 mm width: 24 mm | |
| | | visible side: white length: 1200 mm length: 1250 mm | 50 pieces 50 pieces |
| | | visible side: Bamboo natural colour length: 1200 mm length: 1250 mm | 50 pieces 50 pieces |
|  | 50G | Wall angle height: 24 mm width: 19 mm length: 3050 mm | |
| | | visible side: white visible side: Bamboo natural colour visible side: Bamboo dark | 40 pieces 40 pieces 40 pieces |
| | | | |
|  | 50 / 15G | Shadow wall angle height: 33 mm visible width: 15 mm total width: 30 mm length: 3050 mm visible side: white | 35 pieces |
|  | 50 / 19 | Wall angle height: 38 mm total width: 30 mm, visible width: 15 mm length: 3050 mm | |
| | | visible side: white visible side: Bamboo natural colour visible side: Bamboo dark | 15 pieces 15 pieces 15 pieces |
| | | | |
|  | 51 / 22 | Wall angle height: 50 mm width: 22 mm thickness: 0.7 mm length: 3000 mm visible side: white | 10 pieces |

| | No. | Product/component description | Units/pack |
|---|-----------------|--|------------------------|
|  | 51 / 32G | Wall angle height: 32 mm width: 19 mm thickness: 0.5 mm length: 3000 mm visible side: white | 30 pieces |
|  | 52 | Wall spring clip width: 16 mm length: 110 mm bronzed | 100 pieces |
|  | 60 | Spring clip length: 180 mm | 500 pieces |
|  | 62 | Direct fix clip size: 50 x 55 mm galvanised | 100 pieces |
|  | 63 | Shadow Z profile height: 55 mm flange width: 19 mm length: 3000 mm length: 4000 mm galvanised specia length on request | 10 pieces 10 pieces |
|  | 64 | Connection for profile no. 63 height: 54 mm width: 20 mm length: 150 mm galvanised | 100 pieces |
|  | 70 | Primary tee profile height: 40 mm width: 40 mm length: 5000 mm galvanised | 8 pieces |
|  | 76 | Safety pin for Nonius hanger length: approx. 70 mm thickness: 3 mm galvanised | 100 pieces |

| | No. | Product/component description | Units/pack |
|---|--|--|--|
|  | 77 | Connector length: 100 mm | 100 pieces |
|  | 91 | Wood screw 5 x 25 mm galvanised | 500 pieces |
|  | 99/11/19 99/11/21 99/11/22 99/11/23 | Contura plane for reforming contura edges on perimeter tiles Contura plane for contura edge K 15, 15 mm boards for contura edge K 15, 20 mm boards for contura edge K 15b, 15 mm boards for contura edge K 15b, 20 mm boards | 1 piece 1 piece 1 piece 1 piece |
|  | 99/24 | Glue for fire protection and folding tiles 310 ml cartridge | 12 pieces |
|  | 819 | Hold down clip for no. 45, 46, 47 corrosion-resistant for fixing the tile around the edge 4c, System S 19 | 500 pieces |
|  | 1456 | Wall angle height: 32 mm width: 15 mm length: 3000 mm upstand: 7.5 mm visible side: white | 10 pieces |
| | 1808 | Replacement blades for planers | 10 pieces |
|  | 2001 | Nonius hanger lower part for CD profile 60 x 27 mm length: 130 mm maximum load: 0.40 kN galvanised | 100 pieces |

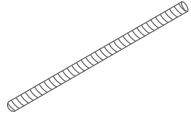
| | No. | Product/component description | Units/pack |
|---|-------------|--|-------------|
|  | 2002 | Adjustable direct hanger adjustment range: 30 - 75 mm galvanised incl. 2 safety pins | 100 pieces |
|  | 2003 | CD profile 60 x 27 mm length: 4000 mm | 12 pieces |
|  | 2004 | Cross connector height: 40 mm width: 60 mm, depth: 45 mm galvanised | 100 pieces |
|  | 2005 | CD profile connector height: 25 mm width: 60 mm length: 80 mm galvanised | 100 pieces |
|  | 2007 | Screws | 1000 pieces |
|  | 2008 | Screws for no. 51/22 | bulk-packed |
|  | 2012 | U-shaped hanger for sloping installation suitable for no.2003 length: 125 mm galvanised | 100 pieces |
|  | 2013 | Nonius hanger for sloping installation suitable for no.16/... 30 x 60 mm length: 170 mm galvanised | 100 pieces |
|  | 2014 | Glue, filling paste grey, 310 ml cartridge | 12 pieces |

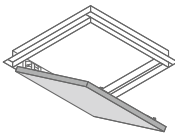
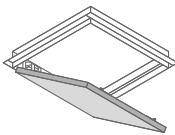
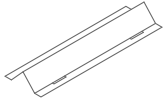
| | No. | Product/component description | Units/pack |
|---|-------------|---|------------|
|  | 3500 | Main tee height: 38 mm width: 14.3 mm length: 3000 mm cross tee slots at 600 mm centres exterior: white, recess: white | 20 pieces |
|  | 3501 | Main tee height: 38 mm width: 14.3 mm length: 3600 mm cross tee slots at 1200 mm centres exterior: white, recess: white | 20 pieces |
|  | 3511 | Cross tee height: 38 mm width: 14.3 mm length: 300 mm exterior: white, inside: white | 60 pieces |
|  | 3512 | Cross tee height: 38 mm width: 14.3 mm length: 600 mm exterior: white, recess: white | 60 pieces |
|  | 3514 | Cross tee height: 38 mm width: 14.3 mm length: 1200 mm exterior: white, recess: white, with central cross tee slot | 60 pieces |
|  | 3524 | Cross tee height: 38 mm width: 14.3 mm, length: 1200 mm exterior: white, recess: white, without central cross tee slot | 60 pieces |
|  | 4437 | Fire resistant tape 12 x 1.5 mm (where fire resistance is required) | 25 m roll |

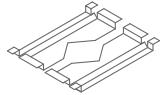
| | No. | Product/component description | Units/pack |
|---|-----------------|--|-------------|
|  | 8021 | Threaded rod M6 diameter: 6 mm, length: 1000 mm galvanised (for suspended installation) | 100 pieces |
|  | 8022 | Connecting sleeve M6 length: 30 mm galvanised | 100 pieces |
|  | 8031 / 4 | Comfort access trap for OWApplan ceilings 340 x 340 mm (external dimension) Attention: additional suspension required (see OWApplan Comfort access trap installation guide) | bulk-packed |
|  | 8031 / 5 | Comfort access trap for OWApplan ceilings 540 x 540 mm (external dimension) Attention: additional suspension required (see OWApplan Comfort access trap installation guide) | bulk-packed |
|  | 8040 | Reinforcing spline 1189 mm galvanised | 25 pieces |
|  | 8041 | Fixing clip for suitable for no. 8040 (8 pieces per tile) | 250 pieces |
|  | 8069 / 6 | Pattress for OWApplan consisting of frame components (2 pieces) length: 340 mm | bulk-packed |

* set-up charges 110,00 €/on demand

List of packaging

| Tile type | Dimensions (mm) | Thickness (mm) | Package content (pieces) | Package content (m²) | Package weight (approx. kg) | Packaging |
|----------------------------|---|----------------|--------------------------|----------------------|-----------------------------|--------------|
| Standard formats | 600 x 600 overall | 15 | 10 | 3.60 | 19 | Foil |
| | 600 x 600 edge 3 | 15 | 12 | 4.32 | 22 | Foil |
| | 625 x 625 overall | 15 | 10 | 3.90 | 20 | Foil |
| | 625 x 625 edge 3 | 15 | 12 | 4.69 | 24 | Foil |
| | | 20 | 8 | 3.12 | 20 | Foil |
| | 1200 x 600 | 15 | 10 | 5.76 | 30 | Foil |
| | | 20 | 8 | 5.76 | 39 | Foil |
| Rectangular formats | 1250 x 625 | 15 | 10 | 7.80 | 41 | Foil |
| | | 20 | 8 | 6.25 | 42 | Foil |
| | 1250 x 312.5 | 15 | 10 | 3.60 | 19 | Foil |
| | | 20 | 8 | 2.88 | 20 | Foil |
| | Large format tiles 1200 x 1200 1250 x 1250 | 20 | 6 | 8.64 | 58 | Foil |
| | | 20 | 6 | 9.38 | 63 | Foil |
| OWAplan | 1200 x 800 | 20 | 40* | 5.76 | 40 | Cardboard |
| | 2400 x 1200 | 20 | 40* | 86.40 | 605 | Foil/Pallets |

* on one pallet

Packaging regulations / Return of packaging

To meet the requirements of the packaging regulations we concluded a waste disposal contract with the INTERSEROH AG Cologne. Associated the return of our sales packaging is guaranteed,
PE film (shrink- wrapped), one-way wooden pallets.

Our number of contract with INTERSEROH: no. 27681

For implementation of the current packaging regulations please get in touch with your next INTERSEROH partner. For any further questions please do not hesitate to contact us.



Thinking ahead: OWAconsult®

OWAconsult® was founded in 2009 as an independent consulting and planning unit of Odenwald Faserplattenwerk GmbH. OWAconsult® sees itself as a competence centre for dry interior construction, specialising in room acoustics, fire protection and ceiling systems. OWAconsult® invites its customers to keep thinking further, together; to open up new architectural worlds and to breathe life into their visions. A telephone advice hotline offers instant access to our experts.

OWA in Amorbach:

Ceiling system manufacturer and acoustics specialist

Odenwald Faserplattenwerk GmbH is a family-run business with around 440 employees. The company is a market leader in mineral ceiling tiles in Germany, and over the decades has grown to become an internationally sought-after provider of system solutions for ceilings. Around 70 % of production is intended for export to around 80 different countries currently. OWA products carry quality and environmental seals from national and international standards and testing institutions.



Terms and conditions of sale, delivery and payment

Odenwald Faserplattenwerk GmbH | OWA Vertrieb Mitte GmbH | OWA Vertrieb Süd GmbH | OWA Vertrieb SüdWest GmbH & Co. KG

1. General information, offer, order and contract conclusion

- (1) All seller offers, order acceptances and all deliveries and services are provided based exclusively on the following terms and conditions. These terms and conditions also apply for all future and similar transactions with the buyer. Deviating buyer terms and conditions of purchase are hereby expressly excluded. These only apply if the seller acknowledges them in writing.
- (2) All orders, ancillary agreements, provisos, changes or supplements to a contract must be made in writing to be considered valid. Verbal or written confirmations that deviate from the contractual conditions and/or the seller's order confirmation require the consent of the seller's executive bodies or the proper number of authorised signatories to be considered valid. This consent is only effective in writing. Apart from this, the seller's office and field staff are not authorised to reach deviating agreements or to grant special conditions.
- (3) The seller's offers are subject to change without notice. A sale, delivery or other contract only enters into force once the order confirmation is sent or by the delivery of the goods to the buyer.
- (4) All information on the seller's products, especially including the images, drawings, measurements and performance details are considered to be approximate average values. They are not a guarantee for the quality of the goods, but merely represent a description. This also applies for samples and models. Deviations that are considered customary in the industry are permitted, unless the order confirmation specifies the relevant information as binding. Excess or short deliveries that are taken into account in the calculation may occur to a customary permitted amount of 10 %.
- (5) The seller retains the property rights and copyrights to images, drawings, calculations and other documents as well as samples and models. They may only be provided to third parties if the seller has provided their express consent.
- (6) If the seller advises the customer free of charge, this shall not result in the conclusion of a contractual or other legal relationship between the buyer and the seller with respect to the consulting services provided to the buyer. The same applies if the seller provides free information or recommendations to the buyer. Any deviating agreements must be made in writing. The tacit conclusion of a contract with respect to consulting, recommendations or the provision of information is excluded.
- (7) Advice, recommendations or information provided to the seller during the contract negotiations or when initiating an order or contract are only binding for the seller if they have been confirmed in writing.

2. Pricing and packaging

- (1) The relevant applicable prices in the seller's price list on the day of delivery apply, unless a fixed price has been expressly agreed. The prices quoted are net prices, not including value added tax or discounts. The fixed prices apply for four months from contract conclusion. If longer delivery periods are agreed or if the buyer is responsible for a later delivery and changes to material, energy, wage or other general prime costs occur, the general sales prices applicable at the time of delivery shall apply.
- (2) All prices are quoted ex seller factory and warehouse. Packaging material is quoted at cost and not taken back, with the exception of reusable pallets, which are taken back without remuneration.
- (3) If carriage paid deliveries are agreed, all prices are quoted in euros per sales unit plus statutory value added tax, before unloading, carriage paid ex warehouse or accessible construction site on the German mainland. A lump-sum freight charge shall be levied on small quantities. A lump-sum for installation costs is levied for small quantities of assignment goods. The applicable rates are provided in the current price lists.
- (4) The buyer must pay any handling charges, transport charges and customs duties in advance and in full in line with the applicable prices. Cost changes for handling and transport costs and customs duties that occur after the conclusion of the contract shall occur in favour of or at cost to the buyer.

3. Payments

- (1) Payments are to be effected net cash without any reduction to the seller's paying office and are due immediately after invoicing. An express agreement must be reached for discounts for cash payments. Each contract party is entitled to provide evidence of damages as a result of default in excess of the statutory framework.
- (2) Bills of exchange and cheques are only accepted based on an express agreement and on account of performance. Discount,

collection or other charges shall be borne by the buyer.

(3) If payment in a foreign currency is agreed, the buyer is obliged to make the payment in the agreed currency. If the value of the purchase price in the foreign currency decreases compared to the domestic currency between the contract conclusion and the receipt of payment by the seller, the buyer must compensate the difference.

(4) The buyer may only offset claims which are undisputed or legally binding and may also only assert their rights of retention in this regard. Any retention of payment is excluded if the retention claim is based on another contractual relationship.

(5) All receivables shall become payable in the case of suspension of payment, application for the commencement of an insolvency proceeding or the commencement of insolvency proceedings on the buyer's assets. Discounts and bonuses shall be waived. If, after the conclusion of the contract, it turns out that the buyer's financial circumstances do not allow for the granting of credits or terms of payment, the seller may request the provision of collateral or the prepayment of all receivables and withhold the fulfilment of the contract until this has been provided. If the provision of collateral or prepayment does not take place in a timely manner, the seller may withdraw from the contract or demand compensation due to non-fulfilment.

4. Delivery

- (1) The delivery and service periods shall be complied with by the seller wherever possible. However, deadlines are only considered to be approximations.
- (2) The delivery periods commence on the date that order confirmation is provided by the seller. They are deemed to be complied with on the announcement of the readiness for dispatch, if dispatch is not possible for reasons for which the seller is not responsible. If the goods are collected by the buyer, the delivery periods and deadlines relate to the time at which the seller has announced that the goods are ready for dispatch. The agreed delivery periods and deadlines shall be extended by the period for which the buyer is in default for this or any other contract, regardless of the seller's rights as a result of a default by the buyer. We shall reserve the right to make the delivery ourselves.
- (3) The seller shall issue the invoice for the delivered goods on delivery. If the buyer does not receive the invoice directly after delivery, the buyer is obliged to notify the seller of this within 8 days of delivery. If this does not occur, discounts for early payment or other reductions can no longer be provided.
- (4) If the seller falls in arrears, the buyer must grant the seller an appropriate grace period of at least 30 days. On expiration of the grace period the buyer may withdraw from the contract, unless it has been indicated that the goods are ready for dispatch prior to the expiration of the grace period.
- (5) In the event of war, strikes, lock-outs, a shortage of raw materials or energy, business or transport disruptions, orders from higher authorities and all other cases of force majeure, regardless of whether they occur for the seller, their suppliers or carriers, for which the seller is not responsible and which impacts the execution of the affected transaction, or makes the transaction impossible, the seller's delivery period shall be extended by the period of the delay plus an appropriate start-up period. The seller shall immediately notify the buyer of these kinds of delays. If these circumstances make it impossible or unreasonable for the seller to complete the delivery or service, they are entitled to withdraw from the contract, either in part or in full, without entitling the buyer to any compensation as a result.

5. Transfer of shipping and risk

- (1) The shipping and transport takes place at cost and risk to the buyer. Goods that are ready for dispatch at the agreed date must be retrieved immediately. Otherwise the seller is entitled to store the goods at their discretion and at cost and risk to the buyer and invoice the goods as delivered.
- (2) The risk, including the risk of seizure, transfers to the buyer when the goods are transferred to the carrier or freight forwarder, however no later than on leaving the factory or the warehouse. This also applies if partial deliveries take place or the seller has also assumed other services, e.g. the shipping costs or delivery.

6. Defect examination and warranty

- (1) The buyer must inspect the goods immediately after receipt, however at least prior to installation or processing, and provide written notification of any defects to the seller. The buyer's duty to examine the goods extends to the entire delivery. The delivery is deemed to be executed in accordance with the contract if a notice of defect is not provided in a timely manner. The same applies for incorrect delivery and quantity deviations that are not covered by Profile 1 (4).
- (2) The buyer bears the burden of proof for the fact that the goods were defective prior to the transfer of risk. In particular, this applies if the buyer does not notify the seller of defects immediately after receipt of the goods.
- (3) Warranties or the assumption of a procurement risk must be expressly agreed as such. Qualities that the buyer can expect based on public statements made by the seller or their agents, especially in advertising or the identification of certain item qualities, are only included in the agreed quality of the goods if they have been expressly agreed between the parties. Agreements of the type mentioned above are only effective in written form.

(4) Insignificant defects, especially slight colour and structural differences and negligible deviations in length, width and thickness of the delivered material, do not entitle the buyer to issue a notice of defects.

(5) In the case of a correct and justified notification of defects, the seller is entitled to deliver a replacement or improve the original goods at their discretion, free of charge. If the replacement delivery or improvement fails twice, the buyer is entitled to reduce the purchase price or withdraw from the contract. In the case of withdrawal from the contract, in the event of the deterioration or the loss of the goods, the buyer must also compensate the seller if neither the buyer nor the seller were responsible for the deterioration or the loss. We refer to the statutory regulations with regard to the assertion of compensation claims as a result of defects, subject to the exclusion and limitation of liability specified in Profile 7.

(6) The correct storage and treatment of the delivered goods is a condition for the buyer's compensation claims. The seller has the option of inspecting the goods for which the notification of defects has been provided. All claims for defects shall become null and void if this does not take place and if the buyer does not immediately make the defective goods available to the seller on their request.

(7) If the delivered goods have been used for a building in line with their intended use and has caused a defect in the building, the warranty period shall remain in place for five years from the time the goods are transferred. In all other cases, the warranty period amounts to a year from the time the goods are transferred. The statutory period of performance applies if a defect was fraudulently concealed.

(8) The carrier must be informed of any transport damage. The reporting obligations of the Allgemeinen Deutschen Speditionsbedingungen (ADSp – Standard German Freight Forwarders Terms and Conditions) apply in this regard.

7. Liability

(1) The seller is liable for loss of life, personal injury or damage to health in the event of slight negligence. Likewise, the seller is liable for the violation of contractual duties, which are essential in order to achieve the purpose of the contract (cardinal obligations) in the event of slight negligence. Apart from this, the seller is solely responsible for intent and gross negligence in terms of their contractual and non-contractual liability. This particularly applies in the event of compensation due to a violation of duties, delay in delivery (default), compensation in lieu of performance, reimbursement of futile expenditure and unlawful actions or product liability, with the exception of any liability in accordance with the Produkthaftungsgesetz (Product Liability Act). Even if the seller provides a warranty or takes on a procurement risk, they shall only be liable in the event of intent or gross negligence, unless otherwise specified in the contractual agreements.

(2) The seller is only liable for typical contractual and foreseeable damage. This limitation of liability does not apply if legal representatives or the seller's executives are responsible for intent or gross negligence or if the liability relates to the loss of life, personal injury or damage to health.

(3) With the exception of liability due to intent or the loss of life, personal injury or damage to health, compensation claims shall lapse within two (2) years of the date at which the customer was made aware of the circumstances justifying the claim and the seller as the party responsible for providing the compensation, or should have been made aware of this in the absence of gross negligence, unless a shorter period of limitation is prescribed by law or based on other contractual provisions. § 199 (2) and (3) BGB (German Civil Code) applies for all other matters in this respect.

(4) The seller is only liable for advice, recommendations or information if the buyer and the seller have concluded a contract that involves the advice, the recommendation or the information, or the seller is liable for the advice, the recommendation or the information from the perspective of unlawful actions or fault on conclusion of the contract. Apart from this, the seller's liability for advice, recommendations and information is based on Profile 7 (1) to (3).

(5) The liability provisions pursuant to Profile 7 (1) to (4) also apply for the seller's employees as well as subsidiaries and branches.

8. Reservation of title

(1) The seller reserves the right to retain ownership of the goods they deliver until the buyer has paid all future receivables from the business relationship. In the case of deliveries on current account, the reservation of title serves as security on the balance.

(2) The buyer is entitled to resell the purchased goods as part of their ordinary course of business. All receivables from the resale of goods under reservation of title (goods subject to reservation), including all demands relating to the current account, are hereby assigned to the seller in full. In derogation of this, buyer receivables from the resale of goods subject to reservation together with third party goods for a total price shall be assigned to the seller in proportion to the invoice value of the goods subject to reservation. Likewise, compensation claims from insurance companies or third parties due to damage or the loss of goods subject to reservation are hereby also assigned to the seller.

(3) The combination, processing, assembly or other utilisation of goods subject to reservation shall take place on behalf of the seller, however without any obligations attributable to the seller. If the goods subject to reservation are processed, combined or mixed with goods owned by third parties, the seller shall obtain joint ownership of the new good or the mixed item in proportion

to the invoice value of the goods subject to reservation to the invoice value of the other goods used. If the seller's ownership of the goods subject to reservation expires due to combination or mixing, it is hereby agreed that the buyer's resulting ownership or joint ownership of the processed item shall transfer to the seller in proportion to the invoice value of the goods subject to reservation. The buyer shall store the items jointly owned by the seller for the seller free of charge. Goods for which the seller is entitled to the above-mentioned right of ownership shall be deemed to be goods subject to reservation in terms of this Profile 8.

(4) The seller shall grant a revocable right to the buyer to collect the receivables assigned to the seller for the seller's account in their own name. This collection authorisation may only be revoked if the buyer does not properly fulfil their payment obligations.

(5) If the realisable value of the collateral provided to the seller exceeds the secured receivable by more than 20%, the seller is obliged to release collateral at their discretion at the buyer's request.

(6) If the buyer violates the contract, especially in the case of default of payment, the seller is entitled to withdraw from the contract and reclaim the goods subject to reservation. In this case, the seller is entitled to invoice the buyer for a lump-sum of 15% of the order value for costs associated with the reclamation, unless the buyer can prove that the no/lower costs accrued for the seller as a result of the reclamation of the goods.

(7) The buyer is not entitled to pledge or assign the goods subject to reservation as security until they have discharged all their outstanding liabilities to the seller. In case of third party access to the goods subject to reservation, especially in the event of pledging, the buyer is obliged to notify the third party of the seller's right of reservation and to immediately inform the seller of a pledge, insolvency proceedings or other legally relevant incidents that could impact on the seller's rights to the goods subject to reservation. In the event of the suspension of payment, the goods subject to reservation must be withdrawn without special request and held at the ready for the seller.

9. Partial deliveries

The seller is entitled to make an appropriate amount of partial deliveries; each partial delivery is considered to be a separate transaction.

10. Collection and recycling of OWAacoustic ceiling tiles

If the buyer and the seller agree to the collection and recycling of OWAacoustic ceiling tiles, the special conditions for collection and recycling of OWAacoustic ceiling tiles shall apply. These conditions are available on the seller's website (www.owa.de and www.owa-ceilings.com) or can be sent to the buyer upon request. The seller is only obligated to collect and recycle ceiling tiles if a special agreement is concluded with the buyer. The seller can enlist the services of another company of the OWA Group to assist with collection and recycling."

Please ask for information about the special terms and conditions

11. Place of fulfilment and place of jurisdiction

(1) The place of fulfilment for the delivery is the relevant loading station. The place of fulfilment for payments is Amorbach.

(2) The place of jurisdiction for any disputes from the contractual relationship, including proceedings relating to bills of exchange and cheques, is Amorbach provided that the buyer is a merchant, a legal person governed by public law or a special fund under public law.

(3) The law of the Federal Republic of Germany is applicable for all legal transactions between the seller and the buyer. The UN Convention on Contracts for the International Sale of Goods (CISG) and any other international conventions are not applicable, even after incorporation into German law.

12. Partial invalidity

If one of the above provisions or a part thereof is or becomes invalid, or if the contract contains a loophole, this shall not affect the validity of the remaining provisions. In case of the invalidity of individual provisions, the parties shall undertake to work together to replace this provision with a regulation that most closely resembles the economic success of the regulation provided.

(Dated 11/2015)

Errors excepted!

Please kindly request the terms and conditions of sale, delivery and payment of your country.



Odenwald Faserplattenwerk GmbH

Dr.-F.-A.-Freundt-Straße 3
63916 Amorbach | Germany
tel +49 93 73.2 01-0 | info@owa.de
www.owa-ceilings.com

